

Location sheet filed
 Abandoned
 October 1969

Choate mine - MI 4094

C. & C. Coal Co., #1

Co. #1662

L-175

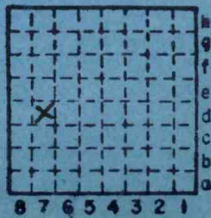

Sec. 20

T.	9	R.	
R.	4	S.	
		E.	
		W.	

Index No.

082007

✓ WILLIAMSON



Mine originally operated by: (1)

Date

Choate Coal Co

1946 (new)

(Nov. 1945)
6-1-46

Original name or number:

Illinois Coal Report

d. operator's report 1948

LATER OPERATORS

Date	Operator	Name or No.
2 1948	Vallie + Roy Corder R#3 Marion, Ill.	#1 C+C Coal Co.
3 1949	C. + C. Coal Co.	No. 1

21,234 tons

14 Location shown in NW SW (1948) also 10/59
D.M.+M.
50' to #5 coal

*Also owners

#See ownership sheet

Railroad, Wagon, Strip, Idle, Abandoned

Slope + Shaft

IDENTIFICATION

County No. 1662

Coal No.

Coal Report No. L175

□ 5

Quad. Marion

(1948) 4'4"

County Williamson

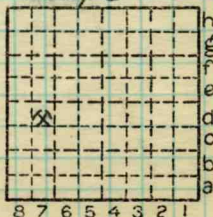

Sec. 20

T. 9 N.S.

R. 4 E.W.

Index No.

0820 D7

COAL MINE OPERATOR



(Sheets) COAL PRODUCTION (Sheet)

Choate
Corder

Period		Tons	
Mo.	Day Year	Mo.	Day Year
	1946	17	790
Local	1947	50	507
"	1948	30	946
"	1948	21	234
Shipping	49	39	485
"	50	32	408
"	51	33	408
LOCAL	52	21	790
"	1953	19	591
Shipping	1954	18	466
"	1955	18	927
Local	1956	15	827
Shipping	1957	21	142
Local	1958	23	457
Shipping	1959	18	620
"	1960	22	536
"	1961	16	113
"	1962	6	556

SUMMARIES

No. to No.

Railroad, Wagon, Strip, Idle, Abandoned

IDENTIFICATION

County No. 1662

Coal No.

Coal Report No. L-175

5

Quad. Marion

County Williamson

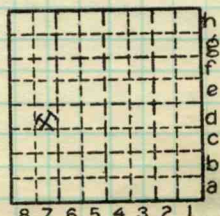

Sec. 20

T. 9 #
S. #
R. 4 #
E. #

Index No.

0820 D7

COAL MINE—PRODUCTION

ILLINOIS GEOLOGICAL SURVEY, URBANA



LOCATION AND ELEVATION

Location: side R. R.
 side R. R.
 side Highway No.

on top. map Location sheet

Elevation: Method, 1. Est. () _____ ft.
 2. Inst. (kind _____) _____ ft.

By _____ Data sheet
DEPTH
 Authority To coal _____ ft.
 Authority Rail to rail _____ ft.
 Top of coal above rail. (Est. Rule) _____ ft.
 To coal _____ ft.

ALTITUDE OF TOP OF COAL
 By estimated data _____
 By instrumental data _____ ft.

Thickness
 Max. in. Min. in. Aver. in.

GEOLOGICAL DATA
 Mine notes, date _____
 Coop No. Pyr. inv. Coal Ash inv.

CHEMICAL DATA

Analyses Face	U. I.	B. M.	Others
Car	U. I.	B. M.	Others
Org. Sulf	U. I.	B. M.	Others
Ash fusion	U. I.	B. M.	Others
Ash anal.	U. I.	B. M.	Others
	U. I.	B. M.	Others

Classification
 Misc. tests: Coking. Cleaning Boiler

Published descriptions:—

Railroad, Wagon, Idle, Abandoned

IDENTIFICATION **4-475**

County No. **1662**
 Quad. **Marion**
 County **Williamson**

Coal No. **5**
 Part

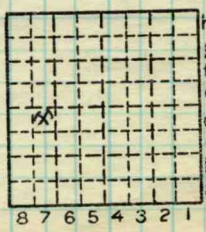

Sec. **20**
 T. **9** N. S.
 R. **4** E. W.
 Index No.

0820 D7

COAL MINE LOCATION AND DATA

G.S. V.R. Corder - RR#2, Marion

Slope & Shaft

4'4" Coal

C + C coal Co. #1
#5 Coal

By _____ Date _____

Quad _____ Part _____

County Williamson #1662

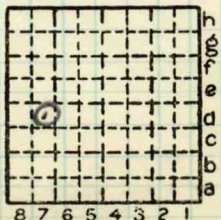

Sec. 20

T. 9 N.

R. 4 S.

W. E.

Index No.

L-175