



Form 180

R. F.

HERRIN

N. Athens CC

L 26

254

Mine Index 3617

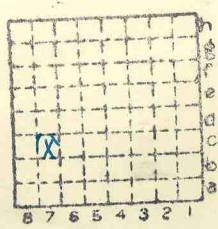

| | |
|-----------|----------------------|
| Sec. | 26 |
| T. | 2 4 S. |
| R. | 7 4 E. W. |
| Index No. | |



Mine originally operated by: (1)

Date

1900 **L-26**

Original name or number:

Illinois Coal Report

D.

LATER OPERATORS

| Date | Operator | Name or No. |
|--------|--------------------|-------------|
| 2 1930 | Pep Coal Co | 1 |
| 1933 | Dorries Yorland | |
| 8 1934 | New Athens Coal Co | |
| 4 | | |
| 5 | | |
| 6 | | |
| 7 | | |
| 8 | | |
| 9 | | |
| 10 | | |
| 11 | | |
| 12 | | |
| 13 | | |
| 14 | | |

* Also owners

#See ownership sheet

Railroad, Wagon, Idle, Abandoned **shaft Mine**

LOCAL MINE

IDENTIFICATION

L-26

County No. **254**

Coal No. **6**

Part **6**

Quad. **New Athens**

County **STCLAIR**

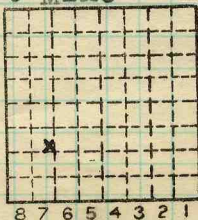

Sec. **26**

T. **2** S.

R. **7** W.

Index No.

1526-7c

COAL MINE OPERATOR

L



(Sheets)

COAL PRODUCTION

(Sheet)

| Period | | | | | | Tons | |
|--------|-----|------|-----|-----|------|------|-----|
| Mo. | Day | Year | Mo. | Day | Year | | |
| 1930 | | | 12 | 31 | 1930 | 7 | 701 |
| 1 | 1 | 1931 | 12 | 31 | 1931 | 6 | 587 |
| | | 1932 | | | | 9 | 061 |
| | | 1933 | | | | 9 | 521 |
| | | 1935 | | | | 5 | 114 |
| | | 1934 | | | | | 962 |

SUMMARIES

| No. | to | No. | | | | |
|-----|----|-----|--|--|--|--|
| | | | | | | |

Railroad, Wagon, Idle, Abandoned

IDENTIFICATION L-26

LOCAL MINE

County No. 254 Coal No. 6

Quad. New Athens Part 8
County St Clair

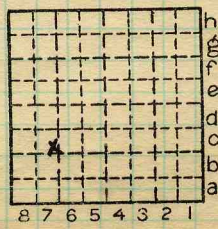

Sec. 26
T. 2 N.
R. 7 W.
Index No.

COAL MINE—PRODUCTION

1526-7c



LOCATION AND ELEVATION

Location: side R. R.
side R. R.

S side Highway No. 13

on top. map Location sheet **13-87-33**

Elevation: Method, 1. Est. () ft. **422**
2. Inst. (kind **Planetable**) ft. **5**

By **P.S.M.** Data sheet

DEPTH

Authority **EFT** To coal **70'** 1939
80 ft.
Authority Rail to rail _____ ft.
Top of coal above rail. (Est. Rule) _____ ft.
To coal **85** ft.

ALTITUDE OF TOP OF COAL

By estimated data _____ ft.
By instrumental data _____ ft.

Thickness

Max. **84** in. Min. **78** in. Aver. **81** in.

GEOLOGICAL DATA

Mine notes, date _____

Coop No. _____ Pyr. inv. _____ Coal Ash inv. _____

CHEMICAL DATA

| | | | |
|---------------|-------|-------|--------|
| Analyses Face | U. I. | B. M. | Others |
| Car | U. I. | B. M. | Others |
| Org. Sulf | U. I. | B. M. | Others |
| Ash fusion | U. I. | B. M. | Others |
| Ash anal. | U. I. | B. M. | Others |
| | U. I. | B. M. | Others |

Classification

Misc. tests: Coking. _____ Cleaning _____ Boiler _____

Published descriptions:—

Railroad, Wagon, Idle, Abandoned

LOCAL MINE IDENTIFICATION

County No. **254**

Coal No. **6**

Part **8**

Quad. **New Athens**
County **St. Clair**

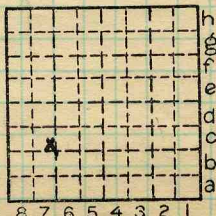

Sec. **26**

T. **2** S.

R. **7** W.

Index No.

1526-7c

COAL MINE LOCATION AND DATA