



Location and Elevation Data

Location: Exact Approximate
(Approximate only if no trace of record of original exists)
Location by Department Mines & Minerals
Date..... Notebook No..... Page.....
Looseleaf ref.....
Map files No.....

Description of Location

Position in sec., 1/4 sec., 40 acres

.....feet from North line
.....feet from East line
.....feet from South line
.....feet from West line

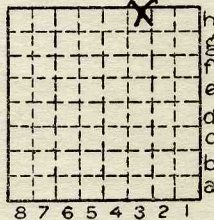

Sec. 28
T 19 N.
R 11 W

Other description: L-106
Idle 1938

Farm.....
No.....
Company Poland Coal Co.
No.....
County No.....

Elevation.....ft.

By.....

Method: Level, transit, alidade, hand level

Elevation of.....

Height of point above ground.....

Date..... Notebook..... P.....

Looseleaf ref.....

Map files No.....

Description of item: (drill hole, mine, etc.) Slope Mine

17' to 4' 6" of #6 coal LOCAL MINE

County Danville Quadrangle Index No.

28294-5M-5-5-37

Vermilion 1728 H3 COUNTY NO. 545



Mine originally operated by: (1) Poland Coal Co.

Date

~~1937~~ / 1934

Original name or number:

Illinois Coal Report 1937 p.

LATER OPERATORS

Date	Operator	Name or No.
2		
3		
4		
5		
6		
7		
8		
9		
10		
11		
12		
13		
14		

*Also owners

#See ownership sheet

Railroad, Wagon, Strip, Idle, Abandoned **Slope Mine**

'38

IDENTIFICATION

County No. _____

Coal No. 6

Coal Report No. **L-106**



Quad. **Danville**

County **Vermilion**

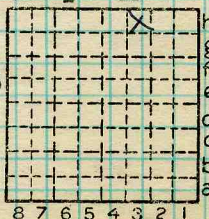

Sec. **28**

19

N. *

T.

R.

11

W. *

Index No.

1728 H3

COAL MINE OPERATOR

COUNTY **556**



(Sheets) COAL PRODUCTION (Sheet)

Period						Tons			
Mo.	Day	Year	Mo.	Day	Year				
					1934				50
					1935				150
					1936				130
					1937				25

SUMMARIES

No. to No.

Railroad, Wagon, Strip, Idle, Abandoned

IDENTIFICATION ¹³⁸

County No. _____ Coal No. _____

Coal Report No. L-106 6

Quad. 149

County Vermilion

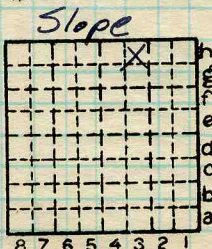

Sec. 28

T. 19 N.
R. 11 W.

Index No.

172 #3

COAL MINE—PRODUCTION
ILLINOIS GEOLOGICAL SURVEY, URBANA