

Reilly; Doughty Strip mine
Contract Mining Co.
Western Brick No. 2

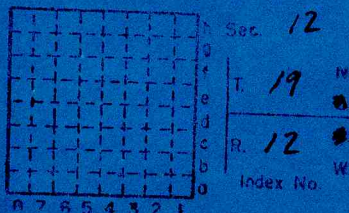

also: sections 11, 13; 14

Location and Elevation Data

Location: Exact Approximate
(Approximate only if no trace of record of original exists)

Location by *G. M. Wilson*

Date..... Notebook No..... Page.....

Looseleaf ref.....

Map files No.....

Description of Location

4/13/88 J.D.M.

Position in sec., 1/4 sec., 40 acres

..... feet from North line

..... feet from East line

..... feet from South line

..... feet from West line

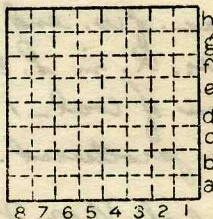

Sec. 11, 12
13, 14

T 19 N.

R 12 W.

Other description: *Owned by Western Brick Co. (Land)*

Farm.....

No.....

Company *Contest mining*

Co. alid.

No.....

County No.....

Elevation..... ft.

By.....

Method: Level, transit, alidade, hand level

Elevation of.....

Height of point above ground.....

Date..... Notebook..... P.....

Looseleaf ref.....

Map files No.....

Description of item: (drill hole, mine, etc.) *Shale Mine Slope*

County *Union* Quadrangle *Denville* Index No.



over

Location of slope -

SE $\frac{1}{4}$ SW $\frac{1}{4}$, Sec. 12. T 19 N. R 12 W.

Included:

N $\frac{1}{2}$ of NW $\frac{1}{4}$ Sec 13

NE $\frac{1}{4}$ of NE $\frac{1}{4}$ Sec 14

520 Ac. of SE $\frac{1}{4}$ of SE $\frac{1}{4}$ Sec 11.

} 140 ac.

and.

SW $\frac{1}{4}$ Sec 12 S. of U.M. R. 24. ac.

13 ac. of W. end of 26 $\frac{1}{2}$ ac. lying S. of cont.

of U.M. R. in S. E. $\frac{1}{4}$ of SW $\frac{1}{4}$ of Sec 12-13 ac.

area of coal - 130 acres - approx 1,200,000 tons
to be produced.

Filed Nov. 20 - 1922.

Other description: *Western Brick Co. (Ind)*

Form No. _____
Company _____
No. _____
County No. _____

Elevation _____
By _____
Method: level, transit, alidade, hand level _____
Elevation of _____
Height of point above ground _____
Date _____
Tape used _____
Map files No. _____
Description of item: (this hole, mine, etc.) _____
County _____
Geographic Name _____
Index No. _____



Contract Coal Co.
% Western Brick Co., Danville

Sec. 12
T. 19N
R. 12W.

Strip mine #1 - Danville

SE-SW

Location: S.E. 1/4 S.W. 1/4 Sec. 12

Capture mine
local - strip

#1. strip active ~~COUNTY~~ 523
#2. slope abandoned. ~~COUNTY~~ 524

Local



Mine originally operated by: (1)

Date

1907 *Reilly and Doughty Strip Mining Co.*

Original name or number:

Illinois Coal Report

p. *(Western Brick Plant)*

LATER OPERATORS

No. 1 and No. 2 mines

Date	Operator	Name or No.
1908	<i>Reilly and Doughty</i>	
2 1909	<i>Reilly and Doughty</i>	<i>(Two mines)</i>
3 1910	<i>Reilly and Doughty</i>	
4 1911	<i>Contract Mining Co.</i>	<i>(Two mines)</i>
5 1912	<i>Contract Mining Co.</i>	
6 1924	<i>Contract Mining Co.</i>	<i>(Two mines) No. 1 No. 2</i>
7 1925	<i>Contract Mining Co.</i>	<i>(Two mines to June 30) No. 1 No. 2</i> <i>One mine (#2) July-Dec.</i>
8 1926	<i>Contract Coal Co.</i>	<i>(Two mines) No. 1 No. 2</i>
9 1927	<i>Contract Coal Co.</i>	<i>(THREE MINES) No. 1 No. 2 No. 4</i>
10 1928	<i>Contract Coal Co.</i>	<i>(Two mines) No. 1 No. 2</i>
11 1929	<i>Contract Coal Co.</i>	<i>No. 2</i>
12 1930	<i>Contract Coal Co.</i>	<i>No. 1</i>

*Also owners

#See ownership sheet

Railroad, Wagon, Strip, Idle, Abandoned *Slope mine*
Captive mine 1930

IDENTIFICATION

County No. _____

Coal No. 7

Coal Report No. _____

Quad. *Danville*

County *Vermilion*

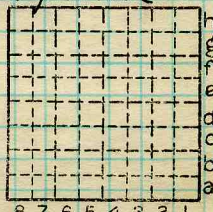

Sec. *12*

T. *19* N. *8.*

R. *12* W.

Index No.

1812A7

COAL MINE OPERATOR



(Sheets) COAL PRODUCTION (Sheet)

Period				Tons		
Mo.	Day	Year	Mo.	Day	Year	
					1907	25 000 Strip
					1908	57 069
					1909	66 281 (Two mines)
					1910	68 673
					1911	38 883
					1911	25 696
					1912	70 916
					1913	72 895
					1914	72 600
					1915	73 686
					1916	70 809
					1917	83 589
					1918	81 963
					1919	69 849
					1920	
					1921	63 125
					1922	88 395
					1923	9 345
					1924	76 875 No. 1
					1924	23 356 No. 2
					July 1, 1924 - June 30 1925	36 453 No. 2
					June 30 - Dec 31, 1925	
					No. 1 40,093	1926 63 913 No. 2
					No. 2 48,135	1926 22 665 No. 1
					1927	52 564 No. 2

Production

July 1, 1924 - June 30 1925
 No. 1 40,093
 No. 2 48,135

June 30 - Dec 31, 1925
 1926
 1926
 1927

SUMMARIES

No.	to	No.			
1907		1927		1 402	828

Railroad, Wagon, Strip, Idle, Abandoned
 Captive mine IDENTIFICATION 1930

County No. _____ Coal No. _____
 Coal Report No. _____ 7
 Quad. Dayville
 County Vermilion

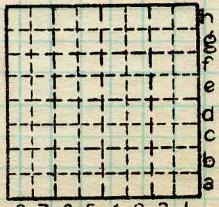

Sec. 12
 T. 19 N.
 R. 12 W.
 Index No. 1812 R7

COAL MINE-PRODUCTION

ILLINOIS GEOLOGICAL SURVEY, URBANA





(Sheets) COAL PRODUCTION (Sheet)

Period				Tons		
Mo.	Day	Year	Mo.	Day	Year	
Reilly & Doughty	Strip	mine	1907			25 000
Reilly & Doughty			1908			57 069
(2 mines)	Reilly & Doughty		1909			66 281
	Reilly & Doughty		1910			68 673
(2 mines)	Contract	mining Co.	1911			64 579
	Contract	mining Co.	1912			70 916
	Contract	mining Co.	1913			72 895
	Contracting	mining Co.	1914			72 600
	Contract	mining Co.	1915			73 686
	Contract	mining Co.	1916			70 709
	Contract	mining Co.	1917			83 589
	Contract	mining Co.	1918			81 963
	Contract	mining Co.	1919			69 849
	No	production	1920			- - -
	Contract	mining Co.	1921			63 125
	Contract	mining Co.	1922			88 395

SUMMARIES

No. to No.

Railroad, Wagon, Strip, Idle, Abandoned

Sec. 12

IDENTIFICATION

County No. _____

Coal No. _____

Coal Report No. _____

□ 7

Quad. Danville

County Vermilion

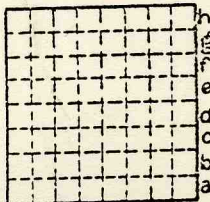

T. 19 N.
R. 12 W.
Index No.

COAL MINE—PRODUCTION

ILLINOIS GEOLOGICAL SURVEY, URBANA



(Sheets) COAL PRODUCTION (Sheet)

Period				Tons	
Mo.	Day	Year	Mo.	Day	Year
Contract Mining Co.			1923		9 345
Contract c.c. #2			1924		23 356
			1925		36 453
			1926		63 913
			1927		52 564
			1928		22 633
			1929		51 172
			1930		- -
			1931-1938		- -
Western Brick #2			1939		4 400
Western Brick #2			1940		6 626

SUMMARIES					
No.	to	No.			
			1 299		791

Railroad, Wagon, Strip, Idle, Abandoned

Sec. 12

IDENTIFICATION

County No. _____

Coal No. _____

Coal Report No. _____

□ 7

Quad. Danville

County Vermilion

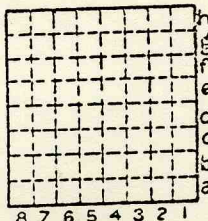

T. 19 N.
R. 12 W.
Index No.

COAL MINE—PRODUCTION

ILLINOIS GEOLOGICAL SURVEY, URBANA



Form 180 Blue

Western Brick Plant

L-174

ISGS index = 3788

h
g
f
e
d
c
b
a

8 7 6 5 4 3 2 1

Sec. 12

T. 19 ~~✓~~

R. 12 ~~✓~~

Index No.

A 7

ILLINOIS STATE GEOLOGICAL SURVEY

Location and Elevation Data

Location _____ Exact _____ Approx. _____
 Location by Mine Map - Reel 3140 Frame # 516 (WPA photo station)
 Date 4/13/88 Notebook No. _____ Page _____ No. _____
 Looseleaf ref. _____ Map files No. _____

Newer slope:

Position in sec.

682 ft. from WL line sec. 12

227 ft. from SL line sec. 12

Other description Older slope: 1455' WL
182' SL

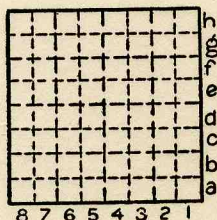

Sec. 12
 T. 19 N.
 R. 12 W.

Bed	Depth	Elev.	Thickness
No. 7 coal	10'-20'	560'-570'	6'8"

↗ Bulletin #14
 Farm _____ No. _____
 Company _____
 No. _____

Card by _____ Date _____

Used in _____

County No. _____

Elevation _____ ft. - Newer slope: 570' E.T.M.

Method: Level, transit, alidade, hand level, top. map. older slope: 580' E.T.M.

Elev. of _____ Height of point above ground _____

Date _____ Notebook No. _____ Page _____ No. _____

Looseleaf ref. _____ Map files No. _____

Year drilled _____ Total depth _____ I. P. _____

Sample set No. _____ Electric log _____ S _____ H _____ L _____

Description (drill hole, mine, etc.) Slope Mine - Abd. 1939

Time log _____

County _____ Quad. _____ Index No. _____



Location and Elevation Data

Location: Exact Approximate
 (Approximate only if no trace of record of original exists)
 Location by Mine map in Coal Div. files + W.P.A. photostat
 Date _____ Notebook No. _____ Page _____
 Looseleaf ref. _____
 Map files No. _____ loc. Sec 11, 12, 13, 14

Description of Location

Position in sec., 1/4 sec., 40 acres

_____ feet from North line
 _____ feet from East line
 _____ feet from South line
 _____ feet from West line

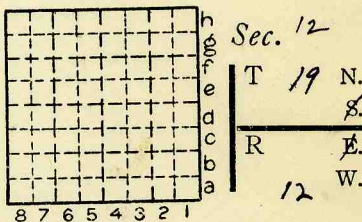

location of tipple - both slopes.
56' south
~~1916~~ 1916 east SW corner NW 1/4 - Sec. 12
 Other description: 6' 0" of No. 7 coal
 Farm _____
 No. _____

location of later slope - "new" on
260' f. west line
200' fr. south line } Sec. 12
1988 Mine map
 Company Western Brick
plant
 No. _____

See next sheet for loc. of old tipple
W.P.A. Photostat - Sur. Ext. of old mine - 4-23-37
Mine map in Coal Div. files Ext. Nov. 25, 1938
 County No. _____

Elevation _____ ft.

By _____

Method: Level, transit, alidade, hand level

Elevation of _____

Height of point above ground _____

Date _____ Notebook _____ P. _____

Looseleaf ref. _____

Map files No. _____

Description of item: (drill hole, mine, etc.) Slope mine A.B.D

County Yer millim Quadrangle Danville Index No. 1812 A7
149



Location and Elevation Data

Location: Exact Approximate
 (Approximate only if no trace of record of original exists)
 Location by *Mine map in Coal Div. files + W.P.A. Photostat.*
 Date..... Notebook No..... Page.....
 Looseleaf ref.....
 Map files No.....

Description of Location

Position in sec., $\frac{1}{4}$ sec., 40 acres

..... feet from North line
 feet from East line
 feet from South line
 feet from West line

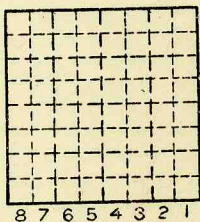

Other description: *6'0" of No. 7 coal*
Sec. preceding sheet for loc. of
loading tipple.
loc. of old slope 1520' from W. line } Sec. Western Brick plant.
200' from S. line } 12

Farm.....
 No.....
 Company.....
 No.....
 County No.....

W.P.A. Photostat Ext. 9-23-27
Mine map in Coal Div. files Ext. Nov. 25, 1938

Elevation..... ft.
 By.....

Method: Level, transit, alidade, hand level

Elevation of.....
 Height of point above ground.....
 Date..... Notebook..... P.....
 Looseleaf ref.....

Map files No.....
 Description of item: (drill hole, mine, etc.) *Slope mine*

County *Vermilion* Quadrangle *Danville* Index No. *1812 A70*
 (50167-5M-2-38) 2 *149*



(Sheets) COAL PRODUCTION (Sheet)

Period				Tons				
Mo.	Day	Year	Mo.	Day	Year			
Contract Mining Co. No. 1			1924			76	875	captive mine
Contract C.C. No. 1			1925			40	093	
"	"	"	1926			22	665	
"	"	"	1927			8	268	
"	"	"	1928			46	033	
No production			1929 -			No production		
Contract. C.C. No. 1			1930			31	838	
No production			1931-1937					
Western Brick			1938			15	500	
western Brick			1939			9	059	

SUMMARIES

No.	to	No.	250	331
1924		1939		

Railroad, Wagon, Strip, Idle, Abandoned
1939

IDENTIFICATION

County No. _____ Coal No. _____
 Coal Report No. _____ 7
 Quad. _____
 County Vermillion

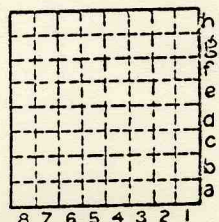

Sec. 12
 T. 19 N.
 R. 12 W.
 Index No.

COAL MINE—PRODUCTION

ILLINOIS GEOLOGICAL SURVEY, URBANA