

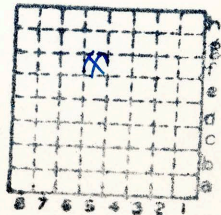

Form 180



540

Sec. 33

T. 9

R. 4

Index No.

mine index 4473





Mine originally operated by: (1)

Date

Original name or number:

Illinois Coal Report

p.

LATER OPERATORS

| Date | Operator | Name or No. |
|------|----------|-------------|
| 2 | | |
| 3 | | |
| 4 | | |
| 5 | | |
| 6 | | |
| 7 | | |
| 8 | | |
| 9 | | |
| 10 | | |
| 11 | | |
| 12 | | |
| 13 | | |
| 14 | | |

* Also owners

#See ownership sheet

Railroad, Wagon, Idle, Abandoned **Strip**

IDENTIFICATION

County No.

540

Coal No.

5

Quad.

Marion

Part

County

Williamson

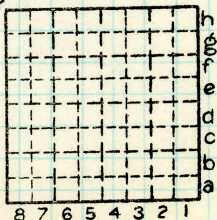

Sec. 33

T. 9 N.
S.
R. 4 E.
W.

Index No.

0833 f5

COAL MINE OPERATOR



LOCATION AND ELEVATION

Location: side R. R.
 side R. R.
 side Highway No.

on top. map Location sheet

Elevation: Method, 1. Est. () _____ ft.
 2. Inst. (kind **B**) **440** ft.

By _____ Data sheet

DEPTH

Authority **J. H. Hughes** To coal _____ ft.
 Authority Rail to rail _____ ft.
 Top of coal above rail. (Est. Rule) _____ ft.
 To coal _____ ft.

ALTITUDE OF TOP OF COAL

By estimated data _____
 By instrumental data **440** ft.

Thickness
 Max. in. Min. in. Aver. **24** in.

GEOLOGICAL DATA

Mine notes, date _____

Coop No. Pyr. inv. Coal Ash inv.

CHEMICAL DATA

| | | | |
|---------------|-------|-------|--------|
| Analyses Face | U. I. | B. M. | Others |
| Car | U. I. | B. M. | Others |
| Org. Sulf | U. I. | B. M. | Others |
| Ash fusion | U. I. | B. M. | Others |
| Ash anal. | U. I. | B. M. | Others |
| | U. I. | B. M. | Others |

Classification

Misc. tests: Coking. Cleaning Boiler

Published descriptions:—

Railroad, Wagon, Idle, Abandoned **Strip**

IDENTIFICATION

County No. **540** Coal No. **5**
 Quad. **Marion** Part
 County **Williamson**

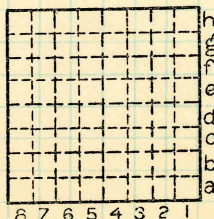

Sec. **33**
 T. **9** NW
 R. **4** S.
 Index No. **0833 f5**

COAL MINE LOCATION AND DATA