

2407



Form 180

STARVED ROCK C & Mfg. Co.

L-4

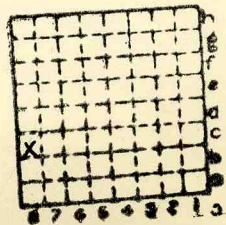

Sec. 21

T. 33

R. 2

Index No.

✓
Misc Index 2679



Mine originally operated by: (1)

Starved Rock Coal & Mg. Co

Date

1936 L-4

Original name or number:

Illinois Coal Report 1936 p.

LATER OPERATORS

Date	Operator	Name or No.
2		
3		
4		
5		
6		
7		
8		
9		
10		
11		
12		
13		
14		

* Also owners

#See ownership sheet

Railroad, Wagon, Idle, Abandoned

38

IDENTIFICATION

County No.

Coal No.



Part

Quad. Ia Salle

County La Salle

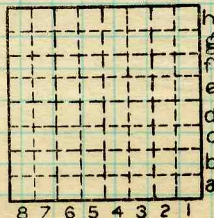

Sec. 21

T. 33 N. S.

R. 2 E. W.

Index No.

1721

COAL MINE OPERATOR



Location and Elevation Data

Location: Exact Approximate ✓
(Approximate only if no trace of record of original exists)

Location by Dept Mines & Minerals

Date..... Notebook No..... Page.....

Looseleaf ref.....

Map files No.....

Description of Location

Position in sec., 1/4 sec., 40 acres

.....feet from North line

.....feet from East line

.....feet from South line

.....feet from West line

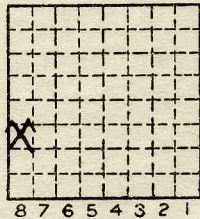

Sec. 21
T 33 N.
S
R 2 E.
W.

Other description:.....

Farm.....

No.....

Company Starved Rock Coal & Mining Company

No.....

County No.....

Elevation.....ft.

By.....

Method: Level, transit, alidade, hand level

Elevation of.....

Height of point above ground.....

Date..... Notebook..... P.....

Looseleaf ref.....

Map files No.....

Description of item: (drill hole, mine, etc.).....

LOCAL MINE

County

Quadrangle

Index No.

28294-5M-5-5-37

La Salle

La Salle

1721



Mine originally operated by: (1)

Date

Starved Rock C & Mg Co

Original name or number:

Illinois Coal Report

p.

LATER OPERATORS

Date	Operator	Name or No.
2		
3		
4		
5		
6		
7		
8		
9		
10		
11		
12		
13		
14		

*Also owners

#See ownership sheet

Railroad, Wagon, Strip, Idle, Abandoned 1938

IDENTIFICATION

County No. _____

Coal No. _____

Coal Report No. 2-4



Quad. LaSalle

County LaSalle

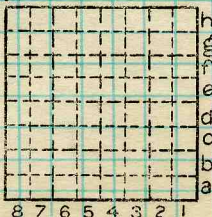

Sec. 21

T. 33 N. 8.

R. 2 E. W.

Index No.

1721 C8

COAL MINE OPERATOR



(Sheets) COAL PRODUCTION (Sheet)

Period						Tons	
Mo.	Day	Year	Mo.	Day	Year		
1	1	1935	12	31	1935	15	383
1	1	1936	12	31	1936	15	065
1	1	1937	12	31	1937	4	038
1	1	1938	12	31	1938		(0)
						34	486

Starved Rock C & Mg Co

SUMMARIES

No. to No.

Total

34 486

Railroad, Wagon, Strip, Idle, Abandoned

1938

Sec. 21

IDENTIFICATION

County No. _____

Coal No.

Coal Report No. 4-4

Quad. La Salle

County La Salle

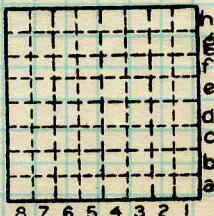

T. 33 N.
S.
R. 3 E.
W.

Index No.

1721 C8

COAL MINE—PRODUCTION

ILLINOIS GEOLOGICAL SURVEY, URBANA



Starved Rock Coal and Mining Co.
 Utica, Illinois.
 H. A. Stark, Pres., J. L. Heary, Treas.

See
 Extra
 Sheet
 No.

Entrance *Strip*
 Kind of tipple *Wood*
 Motive power for hoist

Source if electrical

Kind of hoist (cage, skip, etc.)

Kind of haulage *Truck haulage from pit*
 Mining equipment *3 yd. dragline, 1 1/2 yd loader*
 Note any features of the equipment that are of special interest

SURFACE DATA.

A. Topography, *Sloping to north*
 B. Surficial materials, (1) Character, *Sand and gravel*
Drift
 (2) Thickness, *10 - 20 feet* (3) Effect on mining and shaft-sinking, of
 former drainage lines, underground water strata, etc.
Some water difficulties in
wet weather

C. Outcrops, (1) Character,
 (2) Structure,
 (3) Fossil horizons,
 Collection No.,
 (4) Evidences of subsidence,

D. Note collection of mine maps, drill records and shaft logs.

Drill map of SW 1/4 of section
detailed information to be held
confidential for two years.
10-21-35. L. C. M. See drill record sheet, # 7-50-75

E. Notes on surrounding area,

4103.L.32
i 5.1-22

Coal bed name: Local, *3rd vein*

Survey No. 2

Collector, *L. C. McCabe*

Mine, *Starved Rock Co. La Salle*

Index No. 1721