



RYWCC

MI H036

L189

1804

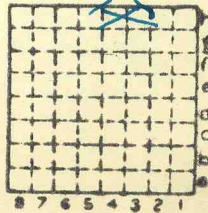

Sec. **H3** 12  
 T. 9 N. S.  
 R. 2 E. W.  
 Index No.



Mine originally operated by: (1)

Date

R. Y. W. Coal Co

6/49

Original name or number: "R. Y. W."

Illinois Coal Report

p.

LATER OPERATORS

Date

Operator

Name or No.

2

No. 1

3

4

5

6

7

8

9

10

11

12 20' To COAL

13

14 Sect 12 T9S, R2E

N 1/2 NW 1/4 NE 1/4 (1948)

\*Also owners

#See ownership sheet

Railroad, Wagon, Strip, Idle, Abandoned

IDENTIFICATION

6

County No. \_\_\_\_\_

Coal No.

Coal Report No. L-189

□

Quad.

(1948) T10"

County Williamson

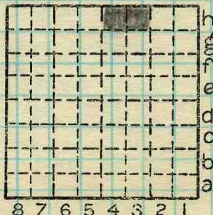

Sec. 12

T. 9 N. S.

R. 2 E. W.

Index No.

COAL MINE OPERATOR



Period						Tons		
Mo.	Day	Year	Mo.	Day	Year			
Shipping	June		Dec.		1948			9 144
					1949			2 688
					50			11 413

SUMMARIES						
No.	to	No.				

Railroad, Wagon, Strip, Idle, Abandoned

Sec. 12 #3

IDENTIFICATION

County No. \_\_\_\_\_

Coal No. \_\_\_\_\_

Coal Report No. L-189



Quad.

County Williamson

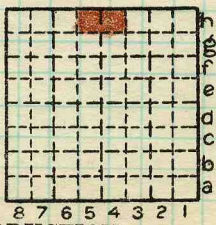

T. 9 N. S.  
 R. 2 E. W.  
 Index No.

COAL MINE—PRODUCTION

ILLINOIS GEOLOGICAL SURVEY, URBANA

