



Form 180 Blue

Co. maps:

4103.W52 i 5.1-45 sheet 1  
" i 5.1-115

ISGS Index No. 819.

OAK GROVE C.C.

(W. H. B. Coal Co.)

h-88

864

h									
g									
f									
e									
d									
c									
b									
a									
	8	7	6	5	4	3	2	1	

Sec. 17

T. 9 N. S.

R. 4 E. W.

Index No.

0819 98



Mine originally operated by: (1) **W.H.B. Coal Co.**

Date  
**1936**

Original name or number:  
Illinois Coal Report **1936** p. **operator's report 1948**

LATER OPERATORS

Date	Operator	Name or No.
2 <b>1939</b>	<b>Oak Grove Coal Co.</b>	
	<b>Marion, Ill.</b>	

**28,814 tons**

**Tipple : 100' W., 30' N., SW/cor. NW NW**

14 **Location shown in NW 1/4 SW 1/4 (1948)**

\*Also owners #See ownership sheet

**90' (1948)  
to coal**

Railroad, Wagon, Strip, Idle, Abandoned

**Shaft Mine**

IDENTIFICATION

County No. \_\_\_\_\_ Coal No. \_\_\_\_\_

Coal Report No. **L-88** □ **5**

Quad. **Marion (1949)** **4' 4"**

County **Williamson**

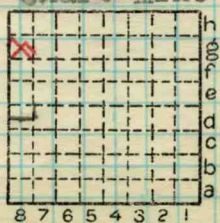

Sec. **19**

T. **9** # S.

R. **4** E. W.

Index No.

**0819 g8**

COAL MINE OPERATOR

**Oak Grove Coal Co.**



( Sheets ) COAL PRODUCTION ( Sheet )

Period				Tons	
Mo.	Day	Year	Mo.	Day	Year
		1939			13 607
		1940			24 730
		1941			24 000
		1942			27 358
		1943			38 626
		1944			44 667
		1945			35 474
		1946	28	976	<del>37 063</del>
		1947			39 063
		1948			28 814
		49			4 039
		50			5 467
		51			
		1952			4 047
		1953			1 984

SUMMARIES

No.	to	No.

Railroad, Wagon, Strip, Idle, Abandoned

Shift

Sec. 19

IDENTIFICATION

County No. \_\_\_\_\_ Coal No. \_\_\_\_\_  
 Coal Report No. L-88   
 Quad. Marion  
 County Williamson

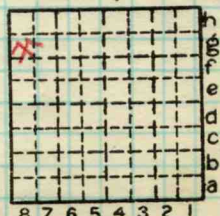

T. 9 S. \*  
 R. 4 E. \*  
 Index No.

0819 98



Location and Elevation Data

Location: Exact Approximate  
 (Approximate only if no trace of record of original exists)  
 Location by GHC (In field)  
 Date 12/11/37 Notebook No. \_\_\_\_\_ Page \_\_\_\_\_  
 Looseleaf ref. \_\_\_\_\_  
 Map files No. \_\_\_\_\_

Description of Location

Position in sec., 1/4 sec., 40 acres

\_\_\_\_\_ feet from North line  
5200 feet from East line  
4000 feet from South line  
 \_\_\_\_\_ feet from West line

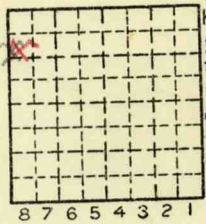

Sec. 19  

T	N.
	9 S.
R	4 E.
	W.

Other description: 500' S of road  
NWNW L-88

Farm \_\_\_\_\_  
 No. \_\_\_\_\_  
 Company WHB Coal Co.  
 No. \_\_\_\_\_  
 County No. 864

Elevation 478.5 ft.  
 By CCB & EFT

Method: Level, transit, alidade, hand level  
THL

Elevation of \_\_\_\_\_  
 Height of point above ground \_\_\_\_\_  
 Date \_\_\_\_\_ Notebook \_\_\_\_\_ P. \_\_\_\_\_  
 Looseleaf ref. \_\_\_\_\_

Map files No. \_\_\_\_\_  
 Description of item: (drill hole, mine, etc.) Shaft Mine  
85' to 4' 8" of #5 coal  
 County Williams on Quadrangle Marion Index No. 0819g8

**MOORE'S MODERN METHODS**  
LOCATION AND ELEVATION

Location: side R. R.  
side R. R.  
side Highway No.

on top. map Location sheet

Elevation: Method, 1. Est. ( ) \_\_\_\_\_ ft.  
2. Inst. (kind THL) 478.5 ft.

By E. J. Data sheet

**DEPTH**

Authority Mine owner To coal 85 ft.  
Authority Rail to rail \_\_\_\_\_ ft.  
Top of coal above rail. (Est. Rule) \_\_\_\_\_ ft.  
To coal \_\_\_\_\_ ft.

**ALTITUDE OF TOP OF COAL**

By estimated data \_\_\_\_\_  
By instrumental data 393.5 ft.

Thickness  
Max. 56 in. Min. 54 in. Aver. 55 in.

**GEOLOGICAL DATA**

Mine notes, date \_\_\_\_\_  
Coop No. Pyr. inv. Coal Ash inv.

**CHEMICAL DATA**

Analyses Face	U. I.	B. M.	Others
Car	U. I.	B. M.	Others
Org. Sulf	U. I.	B. M.	Others
Ash fusion	U. I.	B. M.	Others
Ash anal.	U. I.	B. M.	Others
	U. I.	B. M.	Others

**Classification**

Misc. tests: Coking. Cleaning Boiler

Published descriptions:—

Railroad, Wagon, Idle, Abandoned

**LOCAL MINE IDENTIFICATION**

County No. 864

Coal No. 5

Part

Quad. 272

County Wmson.

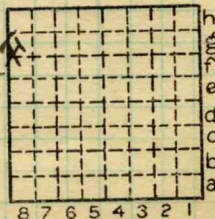

Sec. 19

T. 9 N. S.

R. 4 E. W.

Index No.

0819.68

**COAL MINE LOCATION AND DATA**

L