

IS Gas Mine Index # 3308

S.B. Moore # 3

L 2.

773

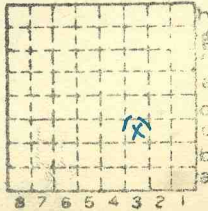

Sec. 23

T. 9 ~~H.~~ S.

R. 7 ~~W.~~ E.

Index No.

✓



Mine originally operated by: (1) **Silas B. Moore**

Date **1936**

(1928)

Original name or number: **#3**
Illinois Coal Report **1936** p.

LATER OPERATORS

Date	Operator	Name or No.
2		
3		
4		
5		
6		
7		
8		
9		
10		
11		
12		
13		
14		

*Also owners

#See ownership sheet

Railroad, Wagon, Strip, Idle, Abandoned **Slope Mine**

IDENTIFICATION

County No. **773**

Coal No. **5**

Coal Report No. **L-2**

Quad. **Equality**

County **Saline**

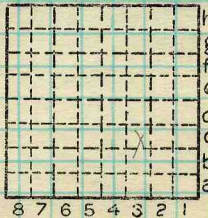

Sec. **23**

T. **9** S. **W.**

R. **7** E. **W.**

Index No. **0723 63**

COAL MINE OPERATOR

Location and Elevation Data

Location: Exact Approximate
(Approximate only if no trace of record of original exists)
Location by E.F.T. (In field)
Date..... Notebook No..... Page.....
Looseleaf ref.....
Map files No.....

Description of Location

Position in sec., 1/4 sec., 40 acres

..... feet from North line
..... feet from East line
..... feet from South line
..... feet from West line

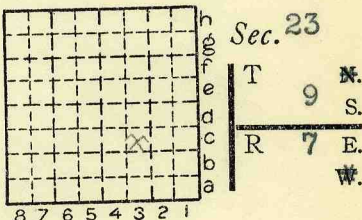

Other description: L-2
S 1/2 of NW of NE of NW
Farm.....
No.....
Company Silas B. Moore

Handwritten note:
NW 1/2 of E 1/2 of Sec 14
SE 1/4 Twp 9 S R 7 E
1939

No. #3
County No. 773

Elevation 405 ft.
By EFT

Method: Level, transit, alidade, hand level
TM

Elevation of.....
Height of point above ground.....
Date..... Notebook..... P.....
Looseleaf ref.....

Map files No.....

Description of item: (drill hole, mine, etc.) Slope Mine

16' to 4' of coal
County Saline Quadrangle Equality Index No. 0723 c3