



Location and Elevation Data

Location: Exact Approximate
(Approximate only if no trace of record of original exists)
Location by D.M.M. Film, 1938
Date..... Notebook No..... Page.....
Looseleaf ref.....
Map files No.....

Description of Location

Position in sec., 1/4 sec., 40 acres

.....feet from North line
.....feet from East line
.....feet from South line
.....feet from West line

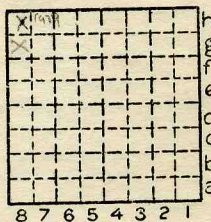

Sec. 18
T 19 N.
R 11 W.

Other description: 477

Farm.....
No.....

Company Ramsey & Bracewell

July 1942

No. Old Star Mine
County No.....

Elevation.....ft.

By.....

Method: Level, transit, alidade, hand level

Elevation of.....

Height of point above ground.....

Date..... Notebook..... P.....

Looseleaf ref.....

Map files No.....

Description of item: (drill hole, mine, etc.) Drift Mine

60' to 6' of #7

County Vermilion Quadrangle 1407 Index No. 1718 68



Location and Elevation Data

Location: Exact Approximate
 (Approximate only if no trace of record of original exists)
 Location by DMM film 1938
 Date..... Notebook No..... Page.....
 Looseleaf ref.....
 Map files No.....

Description of Location

Position in sec., 1/4 sec., 40 acres

.....feet from North line
feet from East line
feet from South line
feet from West line

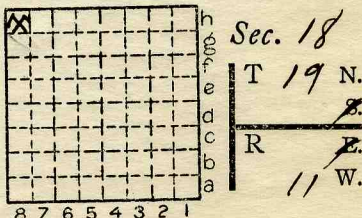

Other description: L-177
60' to 6' of #7 (DMM film 1938)
Idle 1942
 Farm.....
 No.....
 Company Ramsay & B. Co.
Old Star Mine
 No.....
 County No. 679

OPENED 1938

Elevation.....ft.

By.....

Method: Level, transit, alidade, hand level

Elevation of.....

Height of point above ground.....

Date..... Notebook..... P.....

Looseleaf ref.....

Map files No.....

Description of item: (drill hole, mine, etc.) Drift NOT USED

County Vernilion Quadrangle Danville Index No. 1718 H8



Mine originally operated by: (1)

Ramsey & Bracewell

Date

1938

Original name or number: Old Star Mine
 Illinois Coal Report p.

LATER OPERATORS

Date	Operator	Name or No.
2 1939	Old Star Mine	
3		
4		
5		
6		
7		
8		
9		
10		
11		
12		
13		
14		

*Also owners

#See ownership sheet

Railroad, Wagon, Strip, Idle, Abandoned Drift

IDENTIFICATION

County No. _____

Coal No. 7

Coal Report No. L-177

Quad. Fithian 148

County Vermilion

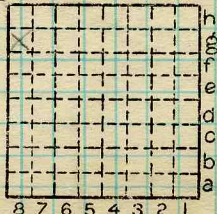

Sec. 18

T. 19 N. *

R. 11 W. *

Index No.

1718 G &

COAL MINE OPERATOR



(Sheets) COAL PRODUCTION (Sheet)

Period				Tons			
Mo.	Day	Year	Mo.	Day	Year		
		1938					244
		1939					531
		1940					
		1941					

SUMMARIES			
No.	to	No.	

Railroad, Wagon, Strip, Idle, Abandoned

IDENTIFICATION

County No. _____ Coal No. 1940

Coal Report No. L-127 7

Quad. 149

County Vermilion

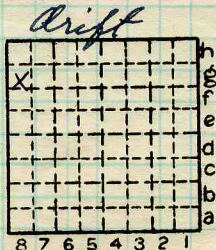

Sec. 18

T. 19 N.

R. 11 E.

Index No.

1718 Gg

COAL MINE—PRODUCTION

ILLINOIS GEOLOGICAL SURVEY, URBANA



Location and Elevation Data

Location: Exact Approximate
(Approximate only if no trace of record of original exists)
Location by Lac. Approx. - verbal by neighboring farmer
Date Notebook No. Page
Looseleaf ref.
Map files No.

Description of Location

Position in sec., 1/4 sec., 40 acres

feet from North line
feet from East line
feet from South line
feet from West line

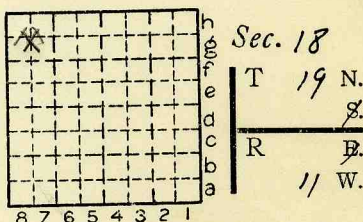

Other description: NWNW

Farm

No.

Company

Tipton Coal Co.

No. Star

County No.

ABD 1905?

(Probably loc. given for comet mine in Co-op Bull. # 14) (See 1813 C 2)

Elevation ft.

By

Method: Level, transit, alidade, hand level

Elevation of

Height of point above ground

Date Notebook P.

Looseleaf ref.

Map files No.

Description of item: (drill hole, mine, etc.) SA.

County Vermilion Quadrangle 199 Index No. 1718

Mine originally operated by: (1)

Date

1906

J. A. Runnell

Original name or number:

Star #2

Illinois Coal Report

p.

LATER OPERATORS

Date

Operator

Name or No.

2 1906

Tilton Coal Co.

Star

3

4

5

6

7

8

9

10

11

12

13

14

*Also owners

#See ownership sheet

Railroad, Wagon, Strip, Idle, Abandoned

Slope Shaft

IDENTIFICATION

1912

County No. _____

Coal No.

Coal Report No. _____

Quad. 148

County

Vermilion

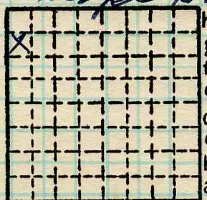

Sec. 18

T. 19 N. 8.

R. 11 W. 4.

Index No.

COAL MINE OPERATOR





1905 J.A. Runnell, Star #2 mine (Tilton) ^{Shipping} New 1905

1905 3108
1906 Not listed

(Reported location in
Brady Branch
Sec. 13, 19N, 12W.)