





Location and Elevation Data

Location: Exact Approximate  
 (Approximate only if no trace of record of original exists)  
 Location by ABD Mines Book  
 Date..... Notebook No..... Page.....  
 Looseleaf ref.....  
 Map files No.....

Description of Location

Position in sec.,  $\frac{1}{4}$  sec., 40 acres

..... feet from North line  
 ..... feet from East line  
 ..... feet from South line  
 ..... feet from West line

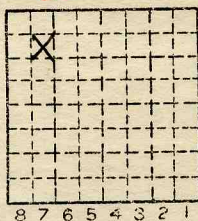

Sec. 34  
 T 19 N.  
 R 11 W.

Other description:.....

86' to 6'6" coal.  
(539) Opened 1909  
Closed 1916

1907 22 206  
 1908 11 426  
 1911 7000

Farm.....

No.....

Company Geo. H. Hartman

No.....

County No. 603

Elevation 625 ft.

By.....

Method: Level, transit, alidade, hand level

Elevation of.....

Height of point above ground.....

Date..... Notebook..... P.....

Looseleaf ref.....

Map files No.....

Description of item: (drill hole, mine, etc.) slope Not used

ABD

County VERMILION Quadrangle 149 Index No. 1-734 67



Mine originally owned by: (1) **GEO. H. HASKINS**

Date

**1907**

**1906**

Authority

**LATER OWNERS**

Date

Owner

2

**1915**

**Shumater** **f Tottle**  
(accord to **trace-book**)

Authority

3

Authority

4

Authority

5

Authority

6

Authority

7

Authority

8

Authority

9

Authority

Railroad, Wagon, Idle, Abandoned

**LOCAL MING**

**1916**

IDENTIFICATION

County No.

Coal No.

**6**

Quad. **DANVILLE**

Part

County **VERMILION**

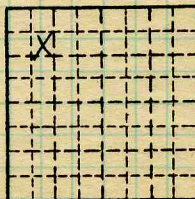

Sec. **34**  
T. **19** N.  
R. **8** E.  
R. **11** W.  
Index No.

**173467**

**COAL MINE OWNER NOT OPERATOR**



( Sheets) COAL PRODUCTION (Sheet )

| Period |     |      |     |     |      | Tons |     |             |
|--------|-----|------|-----|-----|------|------|-----|-------------|
| Mo.    | Day | Year | Mo. | Day | Year |      |     |             |
|        |     | 1907 |     |     |      | 22   | 206 |             |
|        |     | 1908 |     |     |      | 11   | 436 |             |
|        |     | 1909 |     |     |      |      |     | Minor prod  |
|        |     | 1910 |     |     |      |      |     | Minor prod  |
|        |     | 1911 |     |     |      | 7    | 000 |             |
|        |     | 1912 |     |     |      | 3    | 000 | Minor prod. |
|        |     | 1913 |     |     |      | 2    | 560 |             |
|        |     | 1914 |     |     |      | 1    | 890 |             |
|        |     | 1915 |     |     |      |      | 750 |             |

SUMMARIES

| No.  | to | No.  |       |
|------|----|------|-------|
| 1907 |    | 1911 | 40632 |

Railroad, Wagon, Strip, Idle, Abandoned

LOCAL MINE

IDENTIFICATION

1916

County No. \_\_\_\_\_

Coal No. \_\_\_\_\_

Coal Report No. \_\_\_\_\_

6

Quad. DANVILLE

County VERMILION

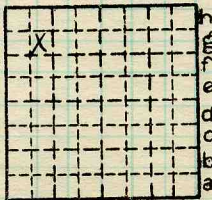

Sec. 34

T. 19 N.

R. 8 E.

Index No. 11 W.

Index No.

COAL MINE-PRODUCTION

ILLINOIS GEOLOGICAL SURVEY, URBANA





*Non shipping*

STATE GEOLOGICAL SURVEY.  
Mine Location

COUNTY *Vermilion*

TOWNSHIP *19*

RANGE *11*

|    |    |    |    |    |    |
|----|----|----|----|----|----|
| 6  | 5  | 4  | 3  | 2  | 1  |
| 7  | 8  | 9  | 10 | 11 | 12 |
| 18 | 17 | 16 | 15 | 14 | 13 |
| 19 | 20 | 21 | 22 | 23 | 24 |
| 30 | 29 | 28 | 27 | 26 | 25 |
| 31 | 32 | 33 | 34 | 35 | 36 |

Operator *Geo. H. Haskins*  
 Office address *Grape Creek*  
 Mine name or number *Haskins*  
 Surface at mine is ~~0~~ feet above sea level or about  
*80* feet (above) (~~below~~) railroad station at *Grape Cr.*  
 Depth to bottom of coal is *86* feet  
 Average thickness of coal is *6* feet *6* inches

Kindly note changes in name and address.

LOCAL MINE

COUNTY NO. *603*

(2334)  
1734

*Non shipping*