



Location and Elevation Data

Location: **Exact** Approximate
 (Approximate only if no trace of record of original exists)
 Location by W. P. A. photostat map.
 Date 1940 Notebook No. _____ Page _____
 Looseleaf ref. have microfilm map
 Map files No. _____ Ext. Minemap in Coal Div. files Apr. 5, 1937
Sub No. _____

Description of Location

Position in sec., 1/4 sec., 40 acres

_____ feet from North line
1675 feet from East line
3125 feet from South line
 _____ feet from West line

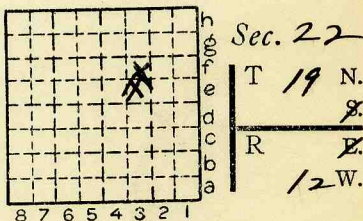

Other description: L-25
#7 ABD 2/3/38
MINED OUT AREA JOINS
CESSNA MINE
(LOCATION OF ENTRANCE
QUESTIONABLE)
EXT - 2-3-38 OPENED 1930

Farm _____
 No. _____
 Company T. L. TRUAX
COAL MINE
(JAY COAL Co.)
 No. _____
 County No. 929

Does not agree with mine map, but mine map loc. questionable
 Elevation _____ ft.
 Method: Level, transit, alidade, hand level

Elevation of _____
 Height of point above ground _____
 Date _____ Notebook _____ P. _____
 Looseleaf ref. _____

Map files No. _____
 Description of item: (drill hole, mine, etc.) drift mine
Slope MINE ABD
107'-6'-#7
 County Vermilion Quadrangle 149 Index No. 1822 E3

Mine originally operated by: (1)

Date 1934

Rippon C.C.

Original name or number:

Illinois Coal Report _____ p. _____

LATER OPERATORS

Date	Operator	Name or No.
2 <i>1937</i>	<i>Jay C.C.</i>	
3		
4		
5		
6		
7		
8		
9		
10		
11		
12		
13		
14		

*Also owners

#See ownership sheet

Railroad, Wagon, Strip, Idle, Abandoned

Slope mine

IDENTIFICATION

County No. _____

Coal No. _____

Coal Report No. L-25

1

Quad. 149

County Vermilion

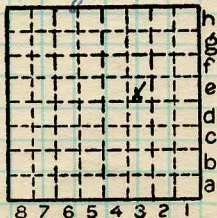

Sec. 22

T. 19 N. S.

R. 12 E. W.

Index No.

1822 E3

COAL MINE OPERATOR



FORM 180 W

Production For: Jay C.C.

Mine index 3865

Year	Production	Year	Production
------	------------	------	------------

1937	Jay C.C.	1,840	
------	----------	-------	--

1938	Jay C.C.	<u>41</u>	
------	----------	-----------	--

		<u>1,881</u>	
--	--	--------------	--