



Form 180 Blue

B-10 c.c.

mine index 3871

L-16

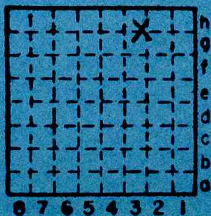

Sec. 22
 T. 19 N.
 R. 12 W.
 Index No.

✓ VERMILION County



1936 Mauck Sons Coal Co.

1936 5816

Mine originally operated by: (1)

Date

1935

Mauck & Son Coal Co.

Original name or number:

Illinois Coal Report _____ p. _____

LATER OPERATORS

Date	Operator	Name or No.
2 1936	<i>Mauck Sons C.C.</i>	
3 1937	<i>Jno. Mauck</i>	
4 1938	<i>Jno. Mauck + Sons C.C.</i>	
5 1940	<i>Mauck + Sons C.C.</i>	
6 1941	<i>J.W. " " " "</i>	
7 1942	<i>Mauck + Sons C.C.</i>	
8 1949	<i>B-10 C.C.</i>	
9		
10		
11		
12		
13		
14		

*Also owners

#See ownership sheet

Railroad, Wagon, Strip, Idle, Abandoned

Slope Mn.

Local Mn. IDENTIFICATION

County No. _____

Coal No. _____

Coal Report No. L-16

7

Quad. *Danville*
County *Vermilion*

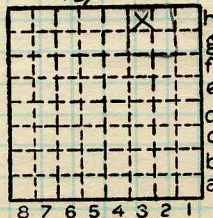

Sec. 22

T. 19^{N.}

R. 12^{W.}

Index. No.

COAL MINE OPERATOR





Mine originally operated by: (1) John Mauk & Sons Coal Co.
Date 1936

Original name or number:
Illinois Coal Report 1936 p.

40 operator rept

LATER OPERATORS

Date Operator Name or No.

1948
listing

Mauk and Sons Coal Co.

3 1949 - B-10 Coal Co.
Westville, Ill.

4
5
6
7
8
9
10
11
12
13
14

See Vermilion Mine book

95' to coal (40)

*Also owners #See ownership sheet

Railroad, Wagon, Strip, Idle, Abandoned Slope Mine

IDENTIFICATION

County No. _____
Coal Report No. L-16
Quad. Danville
County Vermilion

Coal No. 7
5'8"
(40)

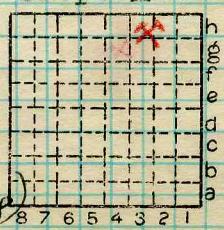

Sec. 22
19 N.
T. *
R. 12 W.
Index No.
1822
K3

COAL MINE OPERATOR



FORM 180 W

Production For: Mauck + Sons - B-10 C.C.

Year	Production	Year	Production
1935	Mauck + Son 2,408		
1936	Mauck Sons 5,816		
1937	John Mauck 8,050		
1938	John Mauck + Sons 4,860		
1939	John Mauck + Sons 5,964		
1940	Mauck + Son C.C. 6,693		
1941	Mauck + Son C.C. 4,651		
1942	Mauck + Son 10,186		
1943	Mauck + son 15,271		
1944	mauck + son 5,424		
1945	Mauck + son 7,903		
1946	Mauck + son 5,420		
1947	Mauck + son 8,000		
1948	Mauck + son 17,692		
1949	B-10 C.C. 14,351		
1950	23,062		
1951	15,981		
1952	14,635		
1953	9,228		
1954	6,842		
1955	8,437		
1956	4,710		
1957	2,947		
1958	3,394		
1959	1,452		



Location and Elevation Data

Location: Exact Approximate
 (Approximate only if no trace of record of original exists)
 Location by Dept Mines & Minerals
 Date have microfilm map Notebook No. _____ Page _____
 Looseleaf ref. _____
 Map files No. _____

Description of Location

Slope:
608' feet from North line
 _____ feet from East line
 _____ feet from South line
3700' feet from West line

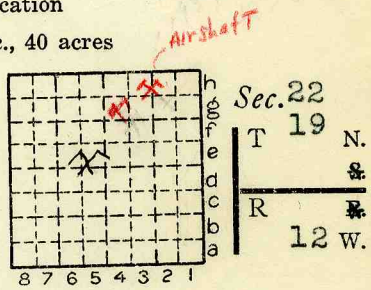

Other description: NWNE
SENW
L-16

Farm _____
 No. _____
 Company John Mauk & Sons

 No. _____
 County No. _____

1942 we have loc by gsm in files!

Elevation 585' ft.
 By 47' to 5'8" No. 7 coal

Method: Level, transit, alidade, hand level

Elevation of _____
 Height of point above ground _____
 Date _____ Notebook _____ P. _____
 Looseleaf ref. _____

Map files No. _____
 Description of item: (drill hole, mine, etc.) Slope Mine
120' to 68" #7 coal

County Vermilion Quadrangle Danville Index No. 1822 54
H3



Location and Elevation Data

Location: Exact Approximate
 (Approximate only if no trace of record of original exists)
 Location by Mine map in Coal Div. files Ext. Apr. 20, 1942
 Date..... Notebook No..... Page.....
 Looseleaf ref.....
 Map files No.....

Description of Location

Position in sec., 1/4 sec., 40 acres

.....feet from North line
feet from East line
feet from South line
feet from West line
opened Aug 1935
1st prod. over 5000 T. - 1937

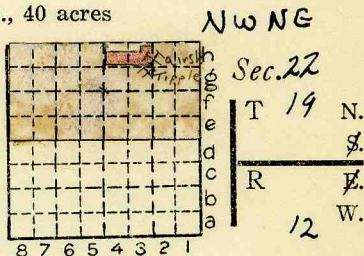

L-16
 Other description: No. 7 coal
 Airshaft { 830' fr. S. line } NENE
 { 15' fr. W. line }
 ✓ Slope entry { 290' fr. E line } NWNE
 { 725' fr. S. line }
 Tipple { 180' from E line } NWNE
 { 460' from S. line }

Farm.....
 No.....
 Company Jack Mauck Coal Co.
 No.....
 County No.....

Elevation 508.9 ft.
 By G. M. W.

Method: Level, transit, alidade, hand level

Elevation of.....
 Height of point above ground.....
 Date 1945 Notebook 667 P. 19
 Looseleaf ref.....

Map files No. 14-92-42C
 Description of item: (drill hole, mine, etc.) Slope mine
120' to 5' 8" #7 coal (DMM film 1939)

County Vermilion Quadrangle Danville Index No. 1822 H3
149

