

133

Colbert.

1190

mi. #133

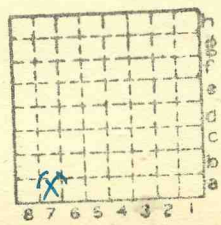

Sec. 23

T.	10	N	S.
R.	7	W	E.

Index No.

Town, **Derby**
Local Authority,

Surface alt., ft.
Depth to coal, **35** ft.
Alt. top coal, ft.
Thickness: Av. **40** in.
Max. in., Min. in.

Level: Auth.,

Method,

R. R.,

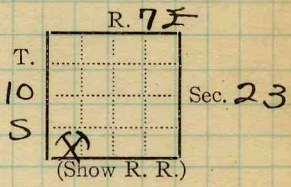

Location: authority,
Byrd Pittsburg map

Operator

Mine Name or No.

1912 **J. F. Colbert**
Derby

Colbert

Successor to
Date
Succeeded by
Date
Succeeded by
Date

PRODUCTION.

										U. S. No.
19										

Geol. Notes? **No.**

Coop. No.

Coal secs?

COUNTY

Analyses No. **5529**

1190

Examined by

Kay's Eagle
Ref. **Valley Rpt.**

Coal bed name: Local **Bell**
County **Saline** **LOCAL MINE**

Survey No. **1**

Index No. **1223**

K. - ACTIVE SHIPPING OR LOCAL COAL MINE.

ILLINOIS STATE GEOLOGICAL SURVEY

Location and Elevation Data

Location _____ Exact _____ Approx. _____

Location by _____

Date _____ Notebook No. _____ Page _____ No. _____

Looseleaf ref. _____ Map files No. _____

Position in sec.

_____ ft. from _____ line _____

_____ ft. from _____ line _____

Other description NE NW

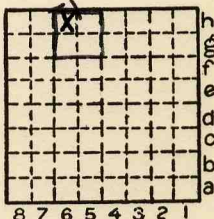

(23A7)
 Sec. 26
 T. 10 N.
 S. 10 S.
 R. 7 E.
 W. W.

Bed _____ Depth _____ Elev. _____ Thickness _____

DAVIS G _____ 48" _____

Card by _____ Date _____

Used in _____

Farm _____

_____ No. _____

Company _____

Colbert's Mine

_____ No. _____

County No. 1190 ~~2522~~

Elevation _____ ft.

Method: Level, transit, alidade, hand level, top. map.

Elev. of _____ Height of point above ground _____

Date _____ Notebook No. _____ Page _____ No. _____

Looseleaf ref. _____ Map files No. _____

Year drilled _____ Total depth _____ I. P. _____

Sample set No. _____ Electric log _____ S _____ H _____ L _____

Description (drill hole, mine, etc.) _____

Mine - Bull 47-3

Time log _____

County Saline Quad. _____ Index No. _____

