



Form 180

R - F

HERRIN

Golden Rule Coal Co.

250

S-2

Mine Index 794

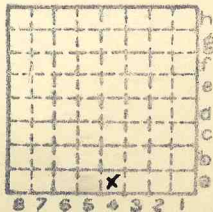

Sec. 1

T.	3	S.
R.	7	W.

Index No.

1801 H2



Mine originally operated by: (1)

Date

1911

GOLDEN RULE COAL CO.

Original name or number:

Illinois Coal Report

p.

MORGAN

LATER OPERATORS

Date

Operator

Name or No.

2

3

4

5

6

7

8

9

10

11

12

13

14 Sec. 1 3S 7W

Location shown as SW SW SW

1946
DL

• Also owners

#See ownership sheet

Railroad, Wagon, Idle, ¹⁹⁵⁵ Abandoned Shaft

I.C.R.R.

IDENTIFICATION

County No. 250

Coal No.

6

Quad. New Athens

Part 7

County ST CLAIR

(1948) 7'0"

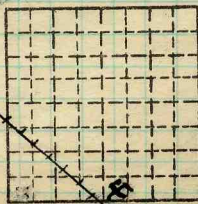

Sec. 1

T. 3

R. 7

Index No.

S-3

COAL MINE OPERATOR



(Sheets) COAL PRODUCTION (Sheet)

NO.	Period						Tons	
	Mo.	Day	Year	Mo.	Day	Year		
	1	1	34	12	31	34	74	056
3	1	1	35	12	31	34	68	230
	1	1	1936	12	31	1936	51	607
3	1	1	1937	12	31	1937	61	056
S-3	1	1	1938	12	31	1938	50	444
						1939	58	403
						1940	32	381
S-3	1	1	1941	12	31	1941	57	445
S-3	1	1	1942	12	31	1942	85	062
						1943	42	739
						1944	89	973
						1945	93	445
						1946	90	101
						1947	115	323
						1948	116	646
						1949	77	928
						50	81	528
						51	51	231
						52	41	472
						53	5	354
<i>idle after Feb.</i>						1954	1	005
						1955		<i>abnd.</i>

#4

SUMMARIES

No.	to	No.		
1911	—	1933	1	405 275

Railroad, Wagon, Idle, Abandoned
I.C.
S-3
 County No. **250** Coal No. **6**
 Quad. **New Athens Part 7**
 County **ST CLAIR**

Aug. 1965

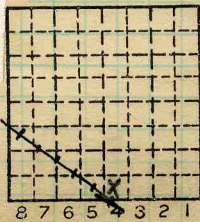

Sec. 1
 T. 3 S.
 R. 7 W.
 Index No.



Town, **Lenzburg** **428.7** Surface alt., **428.7** ft.
 Local Authority, **47** Depth to coal, **47** ft.
382 Alt. top coal, **375** ft.
 Level: Auth., **PSM. 1929** Thickness: Av. **78** in.
 Method, **Mine Notes** Max. in., Min. in.
Planetable

R. R., **I.C.**
111 Pet #18 No 68
 Location: authority, **Golden Rule Coal Co.**
Letter 11/2/17.
 Operator

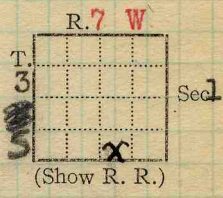

1926 Golden Rule Coal Co. Golden Rule
Lenzburg 9th
 Successor to
 Date
 Succeeded by
 Date
 Succeeded by
 Date

PRODUCTION.

PRODUCTION.							U. S. No.
1911	18/26	Coal	Age	reports	mine	is	again
1927		96819					
1928							
1929		active					
1931		70148					
1932		66748					
							1930 #38

Geol. Notes? **No** Coop. No. Coal secs.? **No**
 Analyses No. **4**
GEN'L COAL REPT.
 Examined by Ref. **250**
 Coal bed name: Local Survey No. **6**
 County **St. Clair** Index No. **1801.60**



LOCATION AND ELEVATION

Location: **NE** side **1.C.**
side
side Highway No.

R. R.
R. R.

on top, map Location sheet **13-87-33**

Elevation: Method, 1. Est. () _____ ft.

2. Inst. (kind **Plane table**) **428.7** ft.

By **P.S.M 8-17-29** Data sheet

DEPTH

Authority To coal **47** ft.

Authority Rail to rail _____ ft.

Top of coal above rail. (Est. Rule) _____ ft.

To coal **56** ft.

ALTITUDE OF TOP OF COAL

By estimated data _____

By instrumental data _____

381.7 ft.

Thickness

Max. in. Min. in. Aver. **78** in. **82**

GEOLOGICAL DATA

Mine notes, date _____

Coop No. Pyr. inv. Coal Ash inv.

M. Pat. No 18, #68

CHEMICAL DATA

Analyses Face	U. I.	B. M.	Others
Car	U. I.	B. M.	Others
Org. Sulf	U. I.	B. M.	Others
Ash fusion	U. I.	B. M.	Others
Ash anal.	U. I.	B. M.	Others
	U. I.	B. M.	Others

Classification

Misc. tests: Coking. Cleaning Boiler

Published descriptions:—

Railroad, Wagon, Idle, Abandoned

IDENTIFICATION

County No. **250**

Coal No. **6**



Part **7**

Quad. **New ATHENS**

County **St Clair**

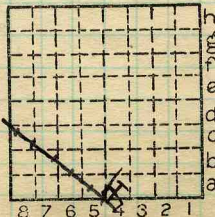

Sec. 1

T. 3

S.

R. 7

W.

Index No.

1801-4a

COAL MINE LOCATION AND DATA