



258

FORM 150

R F

SPRINGFIELD

Pahwa #10  
S 9

556

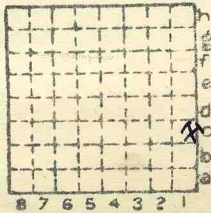

Sec. 20  
T. 8  
R. 7  
Index No.

ISGS  
Mine Index # 799



Mine originally operated by: (1)  
Date 1905 O'Gara Coal Co.

Original name or number: #10  
Illinois Coal Report 1905 p.

LATER OPERATORS

Date	Operator	Name or No.
2 1933	Sahara Coal Co.	#10
3 1941	Sahara Coal Co - Abd. - 1941	
4		
5		
6		
7		
8		
9		
10		
11		
12		
13		
14		

*Abd 1941*

\* Also owners #See ownership sheet

Railroad, Wagon, Idle, Abandoned Shaft

C.C.C. & St. L., I.C.

IDENTIFICATION

County No. 556

Coal No. 5

Coal Rept No 59  
Quad. Eldorado

Part

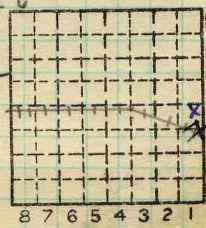

Sec. 20

T. 8 S.

R. 7 E.

Index No.

County Saline

0620 C1

COAL MINE OPERATOR



( Sheets ) COAL PRODUCTION (Sheet )

NO.	Period						Tons	
	Mo.	Day	Year	Mo.	Day	Year		
						1935		
9	1	1	1936	12	31	1936	415	551
9	1	1	1937	12	31	1937	291	677
S-9	1	1	1938	12	31	1938	293	352
						1939	245	481
						1940	95	432
S-9	1	1	1941	12	31	1941	93	968

#6

Abandoned

*8402, 989*  
*6330 557*  
*2072 545*

Total thru 1941 9,422,808

SUMMARIES

No.	to	No.		
1905		1935	7	987 347
			8	402 898

Railroad, Wagon, Idle, Abandoned 1941

IDENTIFICATION

S-9

County No. 556 Coal No. 5  
Eldorado  
Quad. Part  
County Saline

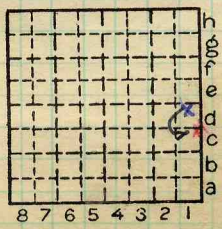

Sec. 20

T. 8 N. S.  
R. 7 E. W.

Index No. 0620 C1

COAL MINE—PRODUCTION



LOCATION AND ELEVATION

Location: side R. R.
side R. R.
side Highway No.
on top. map Location sheet

Elevation: Method, 1. Est. ( ) ft.
2. Inst. (kind Plane Table ) 392.3 ft.

By Dew; NB, NE1-p31 Data sheet

DEPTH

Authority To coal 407 ft.
Authority Rail to rail ft.
Top of coal above rail. (Est. Rule) ft.
To coal 406 ft.

ALTITUDE OF TOP OF COAL

By estimated data
By instrumental data 15Cr. ft.

Thickness
Max. in. Min. in. Aver. 58 in.

GEOLOGICAL DATA

Mine notes, date 1921
Coop No. Pyr. inv. Coal Ash inv.

CHEMICAL DATA

Analyses Face U. I. B. M. Others
Car U. I. B. M. Others
Org. Sulf U. I. B. M. Others
Ash fusion U. I. B. M. Others
Ash anal. U. I. B. M. Others
U. I. B. M. Others

Classification

Misc. tests: Coking. Cleaning Boiler

Published descriptions:—

20' W of SE cor of NESE
D1 1939

Railroad, Wagon, Idle, Abandoned

IDENTIFICATION

County No. 556 Coal No. 5

S-9

Quad. Eldorado
County saline

Part

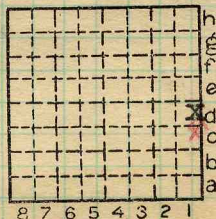

Sec. 20

T. 8 N. S.
R. 7 E. W.

Index No.

0620 CI

COAL MINE LOCATION AND DATA



Town, ~~Harrisburg~~ **Eldorado**

Local Authority,

Surface alt., **392.38** ft.

Depth to coal, **407** ft.

Alt. top coal, **-7** ft.

Level: Auth., **DeW;NB,NE1-p31**

Thickness: Av. in.

Max. in., Min. in.

Method,

**C.C. & St. L. SIR + P. Co.**

R. R., **IC; ~~Big~~; ~~W~~ & N;**

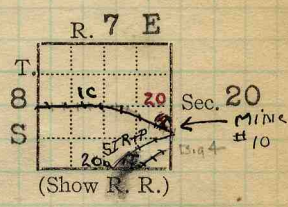

Location: authority, Top map; O' Gara map  
To loc. mine just over line in Sec 21

Operator

Mine Name or No.

**1904 Harrisburg Big Muddy Coal Co.**  
✓ 19 06 **O' Gara Coal Co**  
**332 So. Michigan Ave, Chicago.**

No. 10

Successor to

Date

Succeeded by

Date

Succeeded by

Date

**abd 1941**

**PRODUCTION.**

				Fiscal		U. S. No.
19 15				373	806	No. 10
1925-26	Idle (Leapt. of Mines)					
1927	252	922				
1928						
1931	217	079				
1932	197	095				1930 *5

Geol. Notes? **No**

Coop. No.

Coal secs.? **No.**

Analyses No. **358**

**COUNTY**

Examined by

Ref.

Coal bed name: Local **SHIPPING MINE**

Survey No. **5**

County **Saline**

Index No. **0620**

**K.—ACTIVE SHIPPING OR LOCAL COAL MINE.**

**0 0620**