

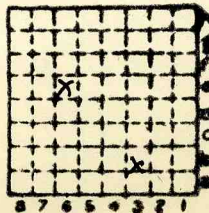

Form 180

Ottawa Mnq. Co.  
(DWIN CC)  
L-26



Sec. 1  
T. 33 N.  
R. 3 E.  
Index No.

✓ mine index 2687



Location and Elevation Data

Location:                      Exact                      Approximate  
 (Approximate only if no trace of record of original exists)  
 Location by..... Dept Mines Minerals B. Willman  
 Date..... Notebook No..... Page.....  
 Looseleaf ref.....  
 Map files No.....

Description of Location

Position in sec., 1/4 sec., 40 acres

.....feet from North line  
 .....feet from East line  
 .....feet from South line  
 .....feet from West line

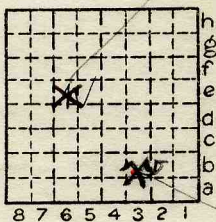

Sec. 1  
 T 33 N.  
 R 3 E.  
 W.

Other description: L-26  
F51939  
Prob two mines

Farm.....  
 No.....  
 Company. Dwin Coal Company  
 No.....  
 County No.....

Elevation.....ft.

By.....

Method: Level, transit, alidade, hand level

Elevation of.....  
 Height of point above ground.....  
 Date..... Notebook..... P.....  
 Looseleaf ref.....

Map files No.....

Description of item: (drill hole, mine, etc.)..... strip

22' to 2' of #2 coal LOCAL MINE

County                      Quadrangle                      Index No.

28294-5M-5-5-37

La Salle

Ottawa

1801B3



Mine originally operated by: (1) **Dwin Coal Co.**

Date **1936 L-26**

Original name or number:  
Illinois Coal Report **1936** p.

LATER OPERATORS

Date	Operator	Name or No.
2 1937	Ottawa Mining Company	

*Apparently abd 1939  
and L 98 opened*

3  
4  
5  
6  
7  
8  
9  
10  
11  
12  
13  
14

\* Also owners #See ownership sheet

Railroad, Wagon, Idle, Abandoned *Strip* **ABD. 1940**

IDENTIFICATION

County No.

*L 26*

Quad. **Ottawa**

County

**La Salle**

Coal No. *2*

Part

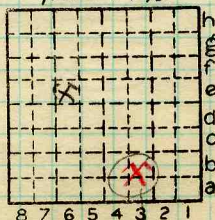

Sec. **1**

T. **33** N. **3.**

R. **3** E. **W.**

Index No. **1801/33**

COAL MINE OPERATOR

*L98*