



Form 180

R. 3134-F 36+37

Oakhill Mine

1233

Mine Index 3522 (+4333)

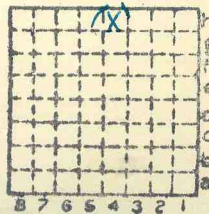

Sec. 18
T. ~~N~~
R. 8
W. ~~P~~
Index No.

Oakhill Coal Co.

Locations from mine map updated to Dec. 8, 1936

Main shaft Sec. 18, 305' NL, 2150' EL

Main air shaft Sec. 18, 370' NL, 2040' EL

2nd air shaft Sec. 8, 675' SL, 100' WL

The adjacent Oakland mine was used for escapement shaft purposes. Old works are in Sec. 7 and 18; newer works are in Sec. 8. McBee cards give dates of operation as 1888-1940, and lists it as a "local" mine after 1936. The survey of Dec. 8, 1936 was probably associated with the sale of the mine.

Detailed ownership and production data is yet to be resolved. It appears that M.I.# 4333 will be subsumed under #3522.

pjd 3/92



LOCATION AND ELEVATION

Location: side R. R.
 side R. R.
 side Highway No.

on top. map Location sheet

Elevation: Method, 1. Est. () _____ ft.
 2. Inst. (kind _____) _____ ft.

By _____	Data sheet _____
DEPTH	
Authority _____	To coal _____ ft.
Authority _____	Rail to rail _____ ft.
_____	Top of coal above rail. (Est. Rule) _____ ft.
_____	To coal _____ ft.

ALTITUDE OF TOP OF COAL

By estimated data _____

By instrumental data _____

Thickness			
Max. _____	in. Min. _____	in. Aver. _____	in. _____

GEOLOGICAL DATA

Mine notes, date _____

Coop No. _____ Pyr. inv. _____ Coal Ash inv. _____

CHEMICAL DATA

Analyses Face	U. I.	B. M.	Others
Car	U. I.	B. M.	Others
Org. Sulf	U. I.	B. M.	Others
Ash fusion	U. I.	B. M.	Others
Ash anal.	U. I.	B. M.	Others
	U. I.	B. M.	Others

Classification _____

Misc. tests: Coking. _____ Cleaning _____ Boiler _____

Published descriptions:—

Railroad, Wagon, Idle, Abandoned

IDENTIFICATION

County No. **400 1233** Coal No. **6**

Quad. **400 Waterloo** Part, _____

County **St Clair**

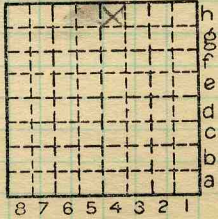

Sec. **18**

T. **1** S. _____

R. **8** _____

Index No. **1218-44**

COAL MINE LOCATION AND DATA



Mine originally operated by: (1)

Date

1888 L-8

Yoch Coal + Mining Co



Original name or number:

Illinois Coal Report

p.

MORGAN

LATER OPERATORS

Date	Operator	Name or No.
2 1892.	OAKHILL COAL CO.	No. 1.
8 1905.	SOUTHERN COAL + MINING CO.	OAKHILL
4 1913.	GUEST COAL CO.	
5 1910		
6		
7		
8		
9		
10		
11		
12		
13		
14		

* Also owners

#See ownership sheet

Railroad, Wagon, Idle, Abandoned ~~Local~~ Shaft Mine

SOUTHERN. R.R. LOCAL MINE IDENTIFICATION

L-8

County No. 275

Coal No.

C

Quad. Fr. Village Part 7

County ST. CLAIR

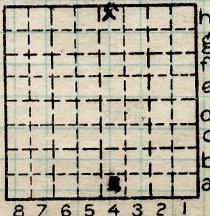

Sec. 10

T. 1 N. S.

R. 8 W.

Index No.

COAL MINE OPERATOR

0718-4h



(Sheets) COAL PRODUCTION (Sheet)

Period						Tons	
Mo.	Day	Year	Mo.	Day	Year		
1	1	34	12	31	34	38	203
1	1	35	12	31	35	35	696
(Local) 1939						8	494
1940						Idle	
Local { 1936						25	628
{ 1937						30	602
{ 1938						13	580

#6

SUMMARIES

No.	to	No.		
1888	-	1933	1,601,	962

Railroad, Wagon, Idle, Abandoned

Southern IDENTIFICATION L-8

LOCAL MINE

County No. 278 Coal No. 6

Quad. Fr. Village Part 7

County ST. CLAIR

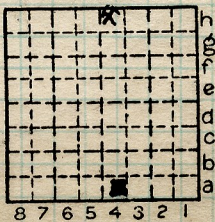

Sec. 18

T. 1 N. S.

R. 8 W.

Index No.

0718 4h



LOCATION AND ELEVATION

Location: **E** side **Southern** R. R.
side R. R.
side Highway No.

on top. map **225d** Location sheet **13-87-44b**

Elevation: Method, 1. Est. () _____ ft.
2. Inst. (kind **Plane table**) **579.6** ft.

By **W.B.R 10-9-30** Data sheet

DEPTH

Authority To coal **192** ft.
Authority Rail to rail _____ ft.
Top of coal above rail. (Est. Rule) _____ ft.
To coal **185** ft.

ALTITUDE OF TOP OF COAL

By estimated data _____
By instrumental data _____ **200** **1928** ft.

Thickness

Max. in. Min. in. Aver. **78** in.

GEOLOGICAL DATA

Mine notes, date _____

Coop No. Pyr. inv. Coal Ash inv.

CHEMICAL DATA

Analyses Face U. I. B. M. Others
Car U. I. B. M. Others
Org. Sulf U. I. B. M. Others
Ash fusion U. I. B. M. Others
Ash anal. U. I. B. M. Others
U. I. B. M. Others

Classification

Misc. tests: Coking. Cleaning Boller

Published descriptions:—

Railroad, Wagon, Idle, Abandoned **Shaft**

Southern LOCAL MINE IDENTIFICATION

County No. **275** Coal No. **6**

Quad. **Fr. Village** Part **7**

County **St. Clair**

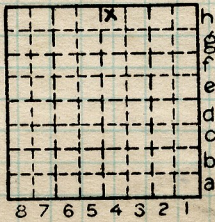

Sec. **18**

T. **1** N.

R. **8** W.

Index No.

0710-4h

COAL MINE LOCATION AND DATA

Location and Elevation Data

Location: Exact Approximate
(Approximate only if no trace of record of original exists)

Location by.....
Date..... Notebook No..... Page.....
Looseleaf ref.....
Map files No.....

Description of Location

Position in sec., 1/4 sec., 40 acres

..... feet from North line
..... feet from East line
..... feet from South line
..... feet from West line

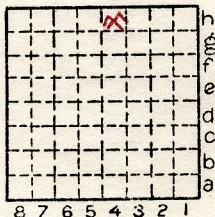

Sec. 18
T 1 N.
R 8 E.
W.

Other description: L-8

Farm.....
No.....
Company.....
Guest Coal Co
No.....
County No. 275

Elevation..... ft.

By.....

Method: Level, transit, alidade, hand level

Elevation of.....
Height of point above ground.....
Date..... Notebook..... P.....
Looseleaf ref.....

Map files No.....

Description of item: (drill hole, mine, etc.) Shaft

County St. Clair Quadrangle Fr. Village Index No. 0718 4h

