





Location and Elevation Data

Location: Exact Approximate  
 (Approximate only if no trace of record of original exists)  
 Location by Mine map in Coal Div. files  
 Date no microfilm map Notebook No. \_\_\_\_\_ Page \_\_\_\_\_  
 Looseleaf ref. \_\_\_\_\_  
 Map files No. \_\_\_\_\_

Description of Location

Position in sec., 1/4 sec., 40 acres

\_\_\_\_\_ feet from North line  
 \_\_\_\_\_ feet from East line  
 \_\_\_\_\_ feet from South line  
 \_\_\_\_\_ feet from West line

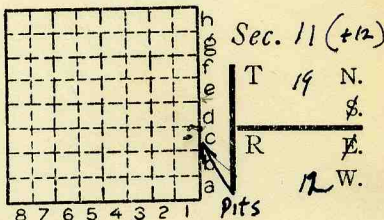

F.R. Tipple 1100' south } NE cor. SE 1/4 Sec. 11  
50' west }

L-196 No. 7 coal  
 Other description: Mine Abd. - Aug 8, 1940

Mine map says Rn. 11W obviously in error  
Opened Sept. 1939

Farm \_\_\_\_\_  
 No. \_\_\_\_\_

Company \_\_\_\_\_  
Western Brick Co.

No. 2

County No. \_\_\_\_\_

Mine map - Ext. Aug 9, 1940 - Map in Coal Div. files

Elevation \_\_\_\_\_ ft.

By \_\_\_\_\_

Production  
1940-6626 tons

Method: Level, transit, alidade, hand level

Elevation of \_\_\_\_\_

Height of point above ground \_\_\_\_\_

Date \_\_\_\_\_ Notebook \_\_\_\_\_ P. \_\_\_\_\_

Looseleaf ref. \_\_\_\_\_

Map files No. \_\_\_\_\_

Description of item: (drill hole, mine, etc.) Strip mine  
20' to 6' of #7 coal (DMM film 1939)

County Vermilion Quadrangle Danville Index No. 1811 C 2



Location and Elevation Data

Location: Exact Approximate
(Approximate only if no trace of record of original exists)
Location by.....
Date..... Notebook No..... Page.....
Looseleaf ref.....
Map files No.....

Description of Location

Position in sec., 1/4 sec., 40 acres

.....feet from North line
.....feet from East line
.....feet from South line
.....feet from West line

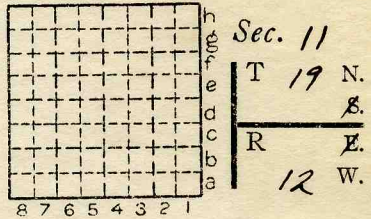

Other description: L-196

NESE Operated 1939-40
No tipple-Coal consumed
at brick plant. No production
1941 (by Mr. Stevens)

Farm.....
No.....
Company Western Brick Co.
No. 2
County No.....

1940-6626

Elevation.....ft.
By.....
Method: Level, transit, alidade, hand level

Elevation of.....
Height of point above ground.....
Date..... Notebook..... P.....
Looseleaf ref.....

Map files No.....

Description of item: (drill hole, mine, etc.) Strip Mine
18' to 6' of #2 coal

County Vermilion Quadrangle Danville Index No. 1711



Mine originally owned by: (1) **WESTERN BRICK Co.**

Date **1939**

**No. 2.**

Authority

**LATER OWNERS**

Date

Owner

2

**Reilly + Doughty**

**1907 - 1910**

Authority

3

**Contract Mining Co.**

**1911 - 1929**

Authority

4

**Hiatus in Production**

Authority

**1930 - 1938**

5

**Western Brick No. 2**

Authority

**1939 - 1940**

6

Authority

7

Authority

8

Authority

9

Authority

Railroad, Wagon, Idle, Abandoned

**STRIP MINE**

**CAPTIVE MINE 1940**

**IDENTIFICATION**

County No.

Coal No.

**L-196**

**7**

Quad. **DANVILLE**

Part

County **VERMILION**

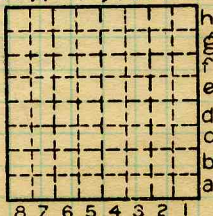

Sec. **11**

T. **19** N. E.

R. **12** W.

Index No.

**1811C2**

**COAL MINE OPERATOR**



FORM 180 W

Production For: Western Brick No. 2 - Contract C.C. No. 2

Year	Production	Year	Production
1907	Reilly + Daugherty 25,000		
1908	Reilly + Daugherty 57,069		
1909	66,281		
1910	68,673		
1911	Contract Mining Co. 64,579		
1912	Contract Mining Co. 70,916		
1913	72,895		
1914	72,600		
1915	73,686		
1916	70,709		
1917	83,589		
1918	81,963		
1919	69,849		
1920			
1921	63,125		
1922	88,395		
1923	9,345		
1924	23,356		
1925	36,453		
1926	63,913		
1927	52,564		
1928	22,633		
1929	51,172		
1930			
1931-1938			
1939	Western Brick #2 24,400		
1940	Western Brick #2 6,626		