

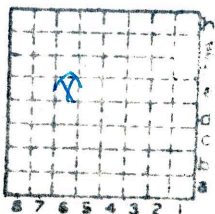

Form 180



542

Sec. 34
T. 9 N.
R. 4 S.
Index No.

Mine index 4475





Mine originally operated by: (1)

Date

Original name or number:

Illinois Coal Report

p.

LATER OPERATORS

Date	Operator	Name or No.
2		
3		
4		
5		
6		
7		
8		
9		
10		
11		
12		
13		
14		

* Also owners

#See ownership sheet

Railroad, Wagon, Idle, Abandoned **Strip**

IDENTIFICATION

County No. 542

Coal No.

5

Quad. Marion

Part

County Williamson

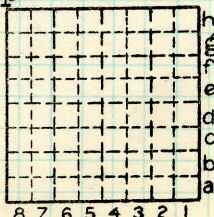

Sec. 34

T. 9 N.
S.
R. 4 E.
W.

Index No.
0834 e6

COAL MINE OPERATOR



LOCATION AND ELEVATION

Location: side R. R.
 side R. R.
 side Highway No.

on top. map Location sheet

Elevation: Method, 1. Est. () _____ ft.
 2. Inst. (kind **Y**) **436** ft.

By _____ Data sheet _____
 DEPTH
 Authority **JHH, WED** To coal _____ ft.
 Authority _____ Rail to rail _____ ft.
 Top of coal above rail. (Est. Rule) _____ ft.
 To coal **5** ft.

ALTITUDE OF TOP OF COAL

By estimated data _____
 By instrumental data **431** ft.

Thickness
 Max. _____ in. Min. _____ in. Aver. **58** in.

GEOLOGICAL DATA

Mine notes, date _____

 Coop No. _____ Pyr. inv. _____ Coal Ash inv. _____

CHEMICAL DATA

Analyses Face	U. I.	B. M.	Others
Car	U. I.	B. M.	Others
Org. Sulf	U. I.	B. M.	Others
Ash fusion	U. I.	B. M.	Others
Ash anal.	U. I.	B. M.	Others
	U. I.	B. M.	Others

Classification

Misc. tests: Coking. _____ Cleaning _____ Boiler _____

Published descriptions:—

Railroad, Wagon, Idle, Abandoned **Strip**

IDENTIFICATION

County No. **542**

Coal No. **5**

Part **5**

Quad. **Marion**
 County **Williamson**

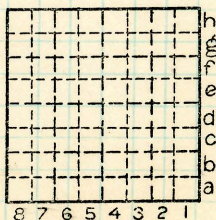

Sec. **34**

T. **9** N. S.
 R. **4** E. W.

Index No. **0834 e6**

COAL MINE LOCATION AND DATA