



Form 180

Reabody

#5

23.

✓

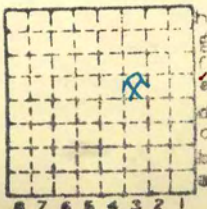

Sec.	12
T.	13 N.
R.	5 E.
Index No.	
W.	



Mine originally operated by: (1)
Date 1899.

Horse Creek Coal Co.
Pawnee.

Original name or number:
Illinois Coal Report p.

LATER OPERATORS

Date	Operator	Name or No.
2	1901 Victor Coal Co.	
3	1906 Ill. Midland Coal Co.	
4	1914 Peabody	5.
5		
6		
7		
8		
9		
10		
11		
12		
13		
14		

Map next page

* Also owners # See ownership sheet

Railroad, Wagon, Idle, Abandoned

SHIPPING MINE

IDENTIFICATION

County No. 23

Coal No. 6

Quad. 173

Part 5

County Sangamon

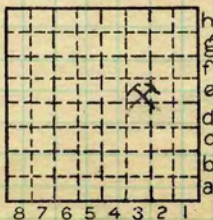

Sec. 12

T. 13^{N.}

R. 5^{W.}

Index No.

2412

COAL MINE OPERATOR

Location and Elevation Data

Location: Exact Approximate
(Approximate only if no trace or record of original exists)
Location by W. B. Roe
Date 4-27-31 Notebook No. 602 Page 17-147
Looseleaf ref.
Map files No. 12-83-10c

Description of location

Position in sec., 1/4 sec., 40 acres

feet from North line
1500 feet from East line
2900 feet from South line
feet from West line



Sec. 12
T. 13 N.
R. 5 W.

Other description: -Divernon Top Map
MU -
6' coal at 322
410
323
298
Farm No.
Company Peabody Coal Co
No. 5
County No. 23 ✓

Elevation 610.3 ft.

By W. B. Roe

Method: Level, transit, alidade, hand level
Elevation of Alidade
Foundation of tuff
Height of point above ground 0
Date 427-31 Notebook 602 P. 17-147
Looseleaf ref.

Map files No. 12-83-10c
Description of item: (drill hole, mine, etc.) Mine shaft (abandoned)
SKELETON LOG SHIPPING MINE

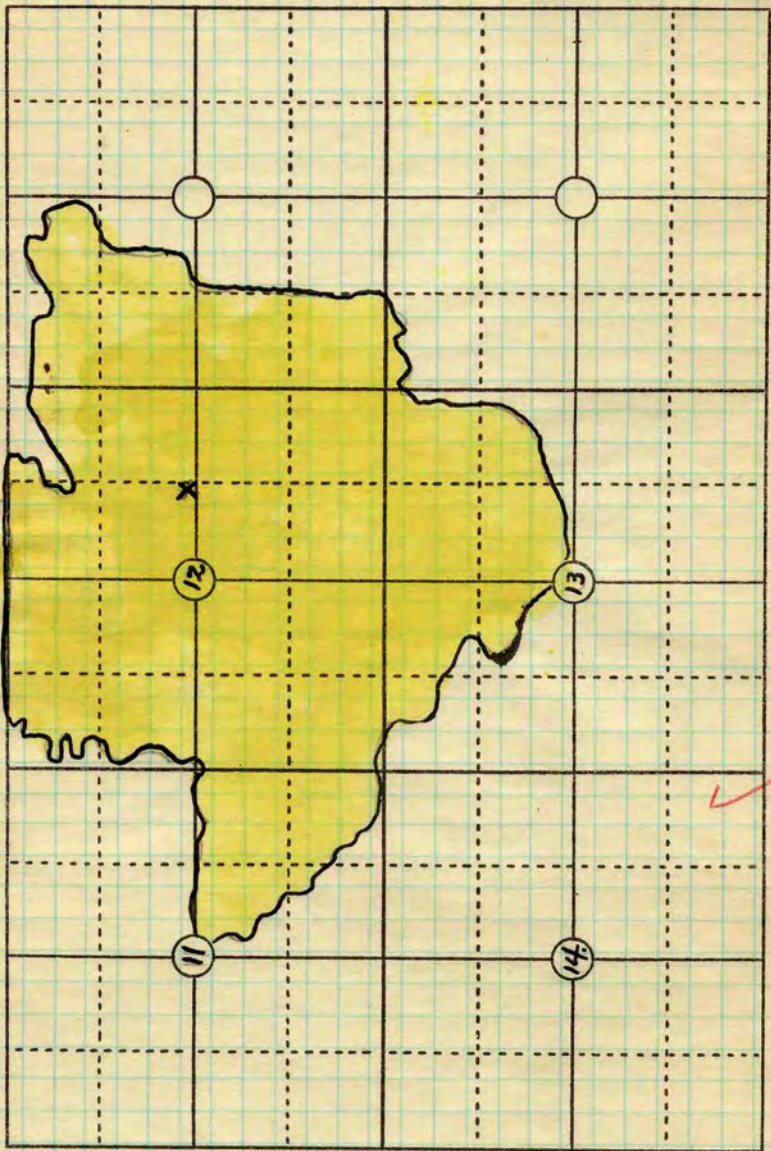

R5W.

T 13 N

Date *Map. 2-15-'21.* Operator

Name or No.

#23

County *Sangamon*

Peabody

Index No.

5
2412

Town, ~~Sherman~~ Pawnee

Local Authority,

Level: Auth.,

Method,

R. R., C+A, C+M, C+NW; 1/2

Location: authority, Co. letter 12-4-14

Surface alt., ~~628~~ 605± ft.
Depth to coal, 322 ft.
Alt. top coal, ~~306~~ 283± ft.
Thickness: Av. 72 in.
Max. in., Min. in.

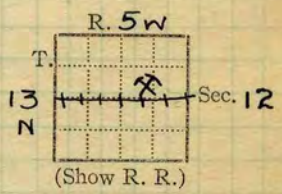

aver #2 (1919-1922) Operator

Mine Name or No.

abd.
19 Peabody Coal Co.

No. ~~5~~ 5-

Successor to I. H. Mid. Coal Mining Co

Victor

Date

Succeeded by *Receiver Peabody Coal Co.* No. 5

Date *1615 McCormick Bldg., Chicago.*

Succeeded by

Date

PRODUCTION.

PRODUCTION.										U. S. No.
19										

Geol. Notes? *yes* Coop. No.

Coal secs.? 1

Analyses No. 736

32

GEN'L COAL REPT 23 Ref.

Examined by

Coal bed name: Local SHIPPING MINE
County Sangamon

Survey No. 6

Index No. 2412.75

K.—ACTIVE SHIPPING OR LOCAL COAL MINE.



COAL MINE NOTES.

2309

COUNTY *Sangamon*

5 TOWN

MAP No. ~~38727~~

T. *13N*

R. *#W.*

S. ~~12~~ *12* *2312*

OPERATOR *Ill. Mid. C. Mining Co.*

SE cor SW 1/4 NE 1/4

OFFICE *American Trust Bldg.*

Loc. from G.

MINE *Victor*

Dec 4, 1914.

TIPPLE *Wood. 1914-Peabody Coal Co*

No 5.

ENGINES

BOILERS

SE cor SW 1/4 NE 1/4 13N-5W.

DRUM

SHAFT

CAGE

HAULAGE *Mules & probably motor.*

CARS *Wood 2 tons.*

VENTILATION

DRAINAGE

SPRINKLING

WORKING SYSTEM *Room & Pillar.*

MINING METHODS

Hand Mined. Shot from solid.

SIZE OF ENTRIES—MAIN

CROSS

ROOM

NECK

SIZE OF PILLARS—MAIN

CROSS

ROOM

SHAFT

CHAIN

BARRIER

AMOUNT OF TIMBERING *considerable*

SIZE

PROPORTION OF COAL UTILIZED

AMOUNT AND CHARACTER OF WASTE

ACREAGE OF COAL MINED

ACREAGE OF COAL REMAINING

PROPORTION OF MINE RUN AND SCREENED COAL

METHOD OF SIZING

RESCREENED

SIZES *Nut & Lump.*

PER CENT

PROPORTION AND SIZE OF WASHED COAL

DAILY OUTPUT *1800 tons.*

UTILIZATION

MARKETS

FREIGHT RATES

SELLING PRICES AT MINE

~~38727~~ 2309

COAL LAND OWNED

LEASED

HELD IN FEE

2912

COST OF LAND OWNED

LEASED

HELD IN FEE

ADDITIONAL NOTES



COAL MINE NOTES.
CONTINUED.

2309

OPERATOR *Ill. Mid. C. Min. Co* MINE *Victor.*
 ENTRANCE *Shaft.* NAME OF COAL BED *#6.*
 ELEVATION *600±* THICKNESS OF COAL
 DEPTH TO FLOOR *329.* MAX. MIN. AV.
 ALTITUDE OF COAL

LOCATION OF SECTION *Room 12, 15th west. off 2nd south*
 No. SECTION. *1866 SW of shaft.*

No.	SECTION.	In.
1	Coal	19 1/2
2	Sulphur	1/4
3	Coal	2 1/2
4	Slate	1/2
5	Coal	8"
6	Sulphur & Slate	3/4
7	Coal	5"
8	Sulphur	1/4
9	Coal	4"
10	Slate	1/4
11	Coal	3 3/4
12	Slate	1/4
13	Tape Coal	Total 12
14	Slate	1/4

SAMPLE No. *W 13*
 1924
 CAN No. *224*
 224
 30^o CONDITION
 31 1/2
 GROSS WEIGHT *35**
 30 3/4
 TIME EXPOSED *20 min.*
 40 3/4
 41
 NOT SHIPPED *16*
 44 2/4
 45
 NOT INCLUDED *16*
 57



PHYSICAL PROPERTIES BY NUMBERS

- 15 Coal *66 1/4*
- 16 Blue Band *1 1/4" 107 1/2*
- 17 Coal *25" 92 1/2*

Where the roof rolls the coal is punched out to 4'.

ROOF *LS. + thin slate 2" North entry bed.*
Generally varying in thickness to 6'
 FLOOR *Fire clay*

DIP *N.E.*

FAULTS, ETC. *No clay veins, one fault, with a throw of from 2' to 3'. Also a roll in the roof about 100' wide cutting the workings in the shape of a horse shoe. With the toe pointing toward the shaft. The width is 2000'±*

COLLECTOR *Whelan* REFERENCE *U.S. 141 P. 38* DATE *9-19-07*

3509 2412