

ISGS Index No. 4135

Coab. Overhead CC

L129

1647

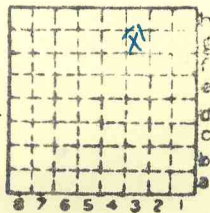

Sec. 31

T. 9 S.

R. 4 E.

Index No.





Mine originally operated by: (1) Crab Orchard Coal Co.

Date
1938

Original name or number: Smith Mine
Illinois Coal Report _____ p. _____

LATER OPERATORS

Date	Operator	Name or No.
2		
3		
4		
5		
6		
7		
8		
9		
10		
11		
12		
13		
14		

11'-40' to 4'2" of #5 coal

*Also owners #See ownership sheet

Railroad, Wagon, Strip, Idle, Abandoned Strip

IDENTIFICATION

County No. 1647
Coal Report No. I-129
Quad. Marion 272
County Williamson

Coal No. 5

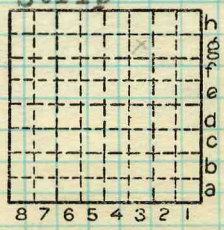

Sec. 31

T.	<u>9</u>	* S.
R.	<u>4</u>	E. W.

Index No. 0831

COAL MINE OPERATOR