

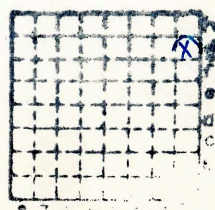

Form 180

587



Sec.	21
T.	9
R.	4
Index No.	

↓



Mine originally operated by: (1)

Date

Original name or number:

Illinois Coal Report

p.

LATER OPERATORS

Date

Operator

Name or No.

2

3

4

5

6

7

8

9

10

11

12

13

14

* Also owners

#See ownership sheet

Railroad, Wagon, Idle, Abandoned

IDENTIFICATION

County No. 587

Coal No.



Part

Quad. Marion

County Williamson

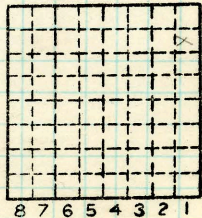

Sec. 21

T. 9 N. S.

R. 4 E. W.

Index No.

0821 gl

COAL MINE OPERATOR



LOCATION AND ELEVATION

Location: side R. R.
 side R. R.
 side Highway No. 13
 on top. map Location sheet

Elevation: Method, 1. Est. () _____ ft.
 2. Inst. (kind **Plane Table**) **451.6** ft.
 By **W.B.Roe (1932)** Data sheet

DEPTH

Authority To coal _____ ft.
 Authority Rail to rail _____ ft.
 Top of coal above rail. (Est. Rule) _____ ft.
 To coal **17** ft.

ALTITUDE OF TOP OF COAL

By estimated data _____
 By instrumental data **435** ft.

Thickness _____
 Max. in. Min. in. Aver. **72** in.

GEOLOGICAL DATA

Mine notes, date _____

 Coop No. Pyr. inv. Coal Ash inv.

CHEMICAL DATA

Analyses Face	U. I.	B. M.	Others
Car	U. I.	B. M.	Others
Org. Sulf	U. I.	B. M.	Others
Ash fusion	U. I.	B. M.	Others
Ash anal.	U. I.	B. M.	Others
	U. I.	B. M.	Others

Classification

Misc. tests: Coking. Cleaning Boiler

Published descriptions:—

Railroad, Wagon, Idle, Abandoned **slope**

IDENTIFICATION

County No. **587** Coal No. **6**
 Quad. **Marion** Part
 County **Williamson**

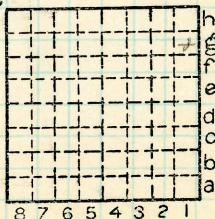

Sec. **21**

T. **9** N.
 S. **4** E.
 R. **4** W.

Index No. **0821 gl**

COAL MINE LOCATION AND DATA