

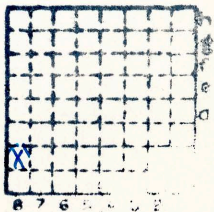

Form 180



Sec. 28

T. 9 M.  
S.

R. 4 E.  
W.

Index No.





Mine originally operated by: (1)

Date

Original name or number:

Illinois Coal Report

p.

LATER OPERATORS

Date	Operator	Name or No.
2		
3		
4		
5		
6		
7		
8		
9		
10		
11		
12		
13		
14		

\* Also owners

#See ownership sheet

Railroad, Wagon, Idle, Abandoned Drift

IDENTIFICATION

County No. 515

Coal No.

6

Quad. Marston

Part

County williamson

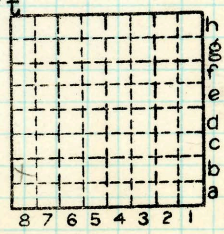

Sec. 28

T.	9	N.
R.	4	E.
		W.

Index No. 0828 b8

COAL MINE OPERATOR



LOCATION AND ELEVATION

Location: side R. R.  
 side R. R.  
 side Highway No.

on top. map Location sheet

Elevation: Method, 1. Est. ( ) \_\_\_\_\_ ft.  
 2. Inst. (kind B) 500 ft.  
 By \_\_\_\_\_ Data sheet

DEPTH

Authority \_\_\_\_\_ To coal \_\_\_\_\_ ft.  
 Authority \_\_\_\_\_ Rail to rail \_\_\_\_\_ ft.  
 Top of coal above rail. (Est. Rule) \_\_\_\_\_ ft.  
 To coal 10 ft.

ALTITUDE OF TOP OF COAL

By estimated data \_\_\_\_\_  
 By instrumental data \_\_\_\_\_ 490 ft.

Thickness

Max. \_\_\_\_\_ in. Min. \_\_\_\_\_ in. Aver. 60 in.

GEOLOGICAL DATA

Mine notes, date \_\_\_\_\_  
 \_\_\_\_\_  
 \_\_\_\_\_  
 \_\_\_\_\_  
 Coop No. \_\_\_\_\_ Pyr. inv. \_\_\_\_\_ Coal Ash inv. \_\_\_\_\_

CHEMICAL DATA

Analyses Face	U. I.	B. M.	Others
Car	U. I.	B. M.	Others
Org. Sulf	U. I.	B. M.	Others
Ash fusion	U. I.	B. M.	Others
Ash anal.	U. I.	B. M.	Others
	U. I.	B. M.	Others

Classification

Misc. tests: Coking. \_\_\_\_\_ Cleaning \_\_\_\_\_ Boiler \_\_\_\_\_

Published descriptions:—

Railroad, Wagon, Idle, Abandoned Drift

IDENTIFICATION

County No. 515 Coal No. 6  
 Quad. Marionbur Part  
 County Williamson

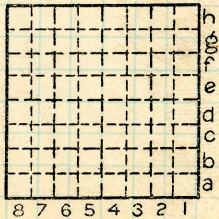

Sec. 28  
 T. 9 N. S.  
 R. 4 E. W.  
 Index No. 0828 b8

COAL MINE LOCATION AND DATA