

2407

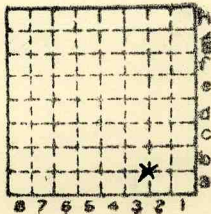

Form 180

Wm. Howe



Sec.	26	N.
T.	31	<del>3</del>
R.	3	E.
Index No.		<del>3</del>



mine index 2610



Mine originally operated by: (1)

Wm. Howe STREATOR

Date 1885

Original name or number:

Illinois Coal Report \_\_\_\_\_ D.

LATER OPERATORS

Date	Operator	Name or No.
2		
3		
4		
5		
6		
7		
8		
9		
10		
11		
12		
13		
14		

\* Also owners # See ownership sheet

Railroad, Wagon, Idle, Abandoned

IDENTIFICATION

Herrin

County No.

Coal No.

Quad.

80 80

Part 5

County

LA SALLE

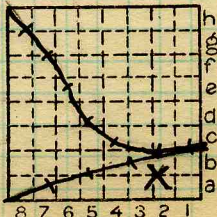

Sec. 26

T. 31 N.

R. 3 E.

Index No.

2826

COAL MINE OPERATOR



Mine originally operated by: (1)

HOWE-ROBERTS  
STREATOR

Date 1889

Original name or number:

Illinois Coal Report p.

LATER OPERATORS

Date	Operator	Name or No.
2		
3		
4		
5		
6		
7		
8		
9		
10		
11		
12		
13		
14		

\* Also owners # See ownership sheet

Railroad, Wagon, Idle, Abandoned

IDENTIFICATION

County No.

Coal No.



Quad.

Part

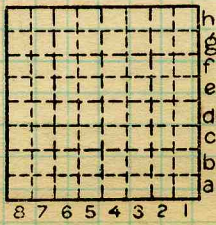

Sec. 26  
T. 31 N.  
R. 3 E.  
W.

County LASALLE

Index No. 2826

COAL MINE OPERATOR