



Form 180

New Devil's Hole CC
~~New Devil's Hole CC~~
(white Ash CC)

R. F

HERRIN

L 34

410

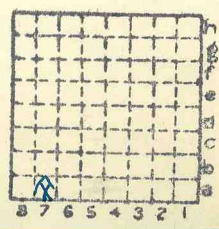

Sec. 16
T. 2 N.
R. 8 E.
W.
Index No.

Mine Index 3604



Location and Elevation Data

Location: Exact Approximate
 (Approximate only if no trace of record of original exists)
 Location by E.A.P. in field
 Date 1940 Notebook No. _____ Page _____
 Looseleaf ref. _____
 Map files No. _____

Description of Location

Position in sec., 1/4 sec., 40 acres

_____ feet from North line
 _____ feet from East line
 _____ feet from South line
 _____ feet from West line

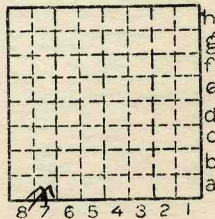

Sec. 16

T	2	N.
		8.
R		7.
	8	W.

Other description: L-34
East of R.R.

Farm _____
 No. _____
 Company New Devil's Hole
Coal Co.
(formerly Hippard #2)
 No. _____
 County No. _____

Elevation _____ ft.

By _____

Method: Level, transit, alidade, hand level

Elevation of _____

Height of point above ground _____

Date _____ Notebook _____ P. _____

Looseleaf ref. _____

Map files No. _____

Description of item: (drill hole, mine, etc.) shaft

141' to 6' 4"

County St. Clair Quadrangle French Village Index No. 0316 97



(Sheets) COAL PRODUCTION (Sheet)

Period						Tons				
Mo.	Day	Year	Mo.	Day	Year					

SUMMARIES

No.	to	No.				

Railroad, Wagon, Idle, Abandoned
IDENTIFICATION

County No. Coal No.

French
Quad. Village Part
County st. Clair

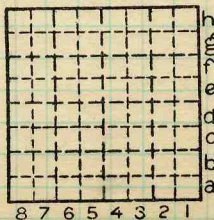

Sec. 16
T. 2 N.
R. 8 W.
Index No.
0316



Mine originally operated by: (1) **Devil's Hole Coal Co.**

Date _____

Original name or number:

Illinois Coal Report _____ p. _____

LATER OPERATORS

Date	Operator	Name or No.
2	Hippard Coal Co.	#2
3	(White Ash Coal Co.)	
4		
5		
6		
7		
8		
9		
10		
11		
12		
13		
14		

* Also owners

#See ownership sheet

Railroad, Wagon, Idle, Abandoned

Idle 1937

IDENTIFICATION

County No. **410**

Coal No. **6**

Quad. **French Village** Part

County **St Clair**

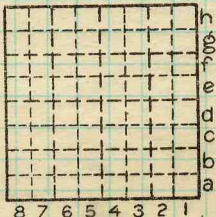

Sec. **16**

T. **2** N.

R. **8** W.

Index No.

0316 A7

COAL MINE OPERATOR

The Devil's Hole Coal Co. or White Ash Coal Co. on 1936 list (# 17 on map) is in 0316.A7. This will probably be abandoned. It has been idle for several months. It is owned by Mr. Mowe at Lebanon. The coal here is at 120 feet and is 5'6" thick. (Information from engineer ^{Mr. Hartman} at New St. Clair mine)

By EFT Date 6/10/37
 Quad. _____ Part _____
 County St. Clair

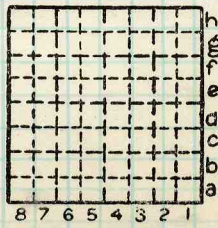

h Sec. 16
 g N.
 f T. 2 S.
 e _____ E.
 d R. 8
 c W.
 b Index No.
 a



Hippard Coal Co., formerly Devil's
Hole Coal Co. and now it is the
Sargent Coal Co.

By EFT Date 6/9/37
Quad. _____ Part _____
County St. Clair

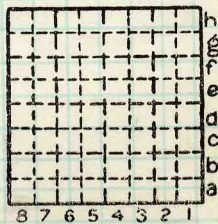

Sec. 16
T. 2 N.
S.
R. 8 E.
W.
Index No.





LOCATION AND ELEVATION

Location: **E** side R. R.
 side R. R.
 side Highway No.

on top. map Location sheet

Elevation: Method, 1. Est. () _____ ft.
 2. Inst. (kind **PT**) **508.8** ft.

By **E. F. T.** Data sheet

DEPTH

Authority To coal _____ ft.
 Authority Rail to rail _____ ft.
 Top of coal above rail. (Est. Rule) _____ ft.
 To coal **120** ft.

ALTITUDE OF TOP OF COAL

By estimated data _____
 By instrumental data **389** ft.

Thickness

Max. in. Min. in. Aver. **66** in.

GEOLOGICAL DATA

Mine notes, date _____

Coop No. Pyr. inv. Coal Ash inv.

CHEMICAL DATA

Analyses Face	U. I.	B. M.	Others
Car	U. I.	B. M.	Others
Org. Sulf	U. I.	B. M.	Others
Ash fusion	U. I.	B. M.	Others
Ash anal.	U. I.	B. M.	Others
	U. I.	B. M.	Others

Classification

Misc. tests: Coking. Cleaning Boiler

Published descriptions:—

Railroad, Wagon, Idle, Abandoned

IDENTIFICATION

County No. **410**

Coal No. **6**

Quad. **225d**

Part

County

St. Clair

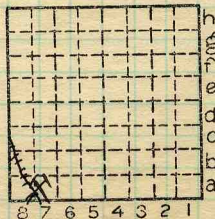

Sec. **16**
 T. **2** N.
 R. **8** W.
 Index No.

COAL MINE LOCATION AND DATA

0316-A7
L



Mine originally operated by: (1) **White Ash Coal Co.**

Date **1936 L-34**

Original name or number:
Illinois Coal Report **1936** p.

LATER OPERATORS

Date	Operator	Name or No.
2		
3		
4		
5		
6		
7		
8		
9		
10		
11		
12		
13		
14		

* Also owners #See ownership sheet

Railroad, Wagon, Idle, Abandoned **Shaft Mine**

'38

IDENTIFICATION

County No. Coal No.



Quad. **French Village** part

County **St. Clair**

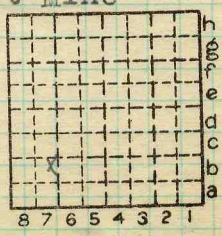

Sec. **16**
 T. **2** N.
 R. **8** W.
 Index No.

0316

COAL MINE OPERATOR
LOCAL MINE