





Location and Elevation Data

Location: Exact Approximate  
 (Approximate only if no trace of record of original exists)  
 Location by Mine map in Coal Div. files. Ext. Oct. 1935  
 Date..... Notebook No..... Page.....  
 Looseleaf ref.....  
 Map files No.....

Description of Location

Position in sec., 1/4 sec., 40 acres

Sw SE

.....feet from North line  
 .....feet from East line  
 .....feet from South line  
 .....feet from West line

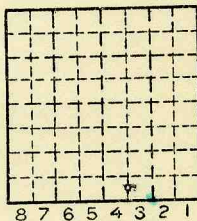

~~Other description:~~  
 Mouth of { 510' West  
 S. l. p. { 365' North }  
 Airshaft { 640 West  
 { 380 North } SE cor.  
 Tipple { 465 West SW SE  
 { 376' North }

Farm.....  
 No.....  
 Company Low, Dougherty & Son  
Coal Co.  
 No.....  
 County No.....

Elevation.....ft.  
 By.....

Method: Level, transit, alidade, hand level

Elevation of.....  
 Height of point above ground.....  
 Date..... Notebook..... P.....  
 Looseleaf ref.....  
 Map files No.....  
 Description of item: (drill hole, mine, etc.).....

County Yermlion Quadrangle Danville Index No. 1816A3

Mine originally operated by: (1)

Date

1921

*Lou Doughert*

Original name or number:

Illinois Coal Report \_\_\_\_\_ p. \_\_\_\_\_

LATER OPERATORS

| Date   | Operator                      | Name or No. |
|--------|-------------------------------|-------------|
| 2 1924 | <i>Leon Dougherty</i>         |             |
| 3 1926 | <i>Lew Dougherty</i>          |             |
| 4 1927 | <i>L. Dougherty &amp; Sn.</i> | 2           |
| 5 1928 | <i>Dougherty &amp; Son</i>    |             |
| 6      |                               |             |
| 7      |                               |             |
| 8      |                               |             |
| 9      |                               |             |
| 10     |                               |             |
| 11     |                               |             |
| 12     |                               |             |
| 13     |                               |             |
| 14     |                               |             |

\*Also owners

#See ownership sheet

Railroad, Wagon, Strip, Idle, Abandoned

*SWSE*

IDENTIFICATION

County No. \_\_\_\_\_

Coal No. \_\_\_\_\_

Coal Report No. \_\_\_\_\_

Quad. *Danville*

County *Vermilion*

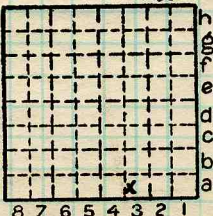

Sec. 16

T. 19 N. ~~8~~

R. 12 E. W.

Index No.

COAL MINE OPERATOR



( Sheets ) COAL PRODUCTION ( Sheet )

| Period |     |      |     |     |      | Tons |  |     |
|--------|-----|------|-----|-----|------|------|--|-----|
| Mo.    | Day | Year | Mo. | Day | Year |      |  |     |
|        |     | 1921 |     |     |      |      |  | 550 |
|        |     | 1922 |     |     |      |      |  |     |
|        |     | 1923 |     |     |      |      |  | 680 |
|        |     | 1924 |     |     |      |      |  | 450 |
|        |     | 1925 |     |     |      |      |  |     |
|        |     | 1926 |     |     |      |      |  | 528 |
|        |     | 1927 |     |     |      |      |  | 437 |
|        |     | 1928 |     |     |      |      |  | 560 |
|        |     | 1929 |     |     |      |      |  |     |

SUMMARIES

No. to No.

|  |  |  |  |  |  |  |  |  |
|--|--|--|--|--|--|--|--|--|
|  |  |  |  |  |  |  |  |  |
|--|--|--|--|--|--|--|--|--|

Railroad, Wagon, Strip, Idle, Abandoned

IDENTIFICATION

1929

County No. \_\_\_\_\_

Coal No. \_\_\_\_\_

Coal Report No. \_\_\_\_\_



Quad. 149

County Vernilion

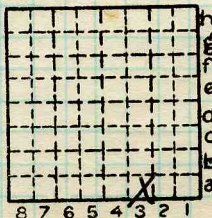

Sec. 16

T. 19 N.

R. 12 W.

Index No.

1816 A3

COAL MINE—PRODUCTION

ILLINOIS GEOLOGICAL SURVEY, URBANA







Location and Elevation Data

Location: Exact Approximate  
(Approximate only if no trace of record of original exists)

Location by Mine map in Coal Div. files  
Date microfilm map Notebook No. \_\_\_\_\_ Page \_\_\_\_\_  
Looseleaf ref. Reel 3141 Fm 108  
Map files No. \_\_\_\_\_

Description of Location

drift  
\_\_\_\_\_ feet from North line  
1858' feet from East line  
362' feet from South line  
\_\_\_\_\_ feet from West line

Position in sec., 1/4 sec., 40 acres

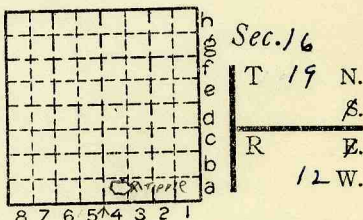

L-56  
Other description: No. 7 coal

Farm \_\_\_\_\_

No. \_\_\_\_\_

Company (Glen Burgoyne)  
Burgoyne Coal Co.

No. \_\_\_\_\_

County No. \_\_\_\_\_

Mine map in Coal Div. files Ext. P-10-39 Opened 1932

Elevation 555' FTM ft.

By \_\_\_\_\_

Method: Level, transit, alidade, hand level

Elevation of \_\_\_\_\_

Height of point above ground \_\_\_\_\_

Date \_\_\_\_\_ Notebook \_\_\_\_\_ P. \_\_\_\_\_

Looseleaf ref. \_\_\_\_\_

Map files No. \_\_\_\_\_

Description of item: (drill hole, mine, etc.) drift  
Stope mine  
50' to 6' of #7 (DMM film. 1938)

County Yermlion Quadrangle Danville Index No. 1816 Ag



Mine originally operated by: (1) **Burgoyne Holycross Coal Co**

Date **1935** *Burgoyne C.C.* (1936)

Original name or number:  
Illinois Coal Report **1936** p.

LATER OPERATORS

| Date   | Operator   | Name or No. |
|--------|--|-------------|
| 2 1937 | Burgoyne Coal Mine   |             |
| 3 1939 | <i>1/2 Glen Burgoyne 446 Mt. C Danville</i><br>Glen Burgoyne Coal Mine |             |
| 4 1940 | Burgoyne Coal Co.  |             |
| 5 1942 | Glen Burgoyne  |             |
| 6      |  |             |
| 7      |  |             |
| 8      |  |             |
| 9      |  |             |
| 10     |  |             |
| 11     |  |             |
| 12     |  |             |
| 13     |  |             |
| 14     |  |             |

\*Also owners

#See ownership sheet

Railroad, Wagon, Strip, Idle, Abandoned **Slope Mine**

IDENTIFICATION

County No. \_\_\_\_\_

Coal No. **7**

Coal Report No. **L-56**

Quad. **Danville**

County **Vermilion**

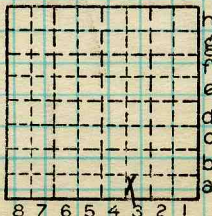

Sec. **16**

**19** N. **\***

R. **12** W. **\***

Index No.

**1816 A3**

COAL MINE OPERATOR



( Sheets ) COAL PRODUCTION ( Sheet )

| Period |     |      |              | Tons |
|--------|-----|------|--------------|------|
| Mo.    | Day | Year | Mo. Day Year |      |
|        |     |      | 1935         | 927  |
|        |     |      | 1936         | 1118 |
|        |     |      | 1937         | 1842 |
|        |     |      | 1938         | 3314 |
|        |     |      | 1939         | 3709 |
|        |     |      | 1940         | 4053 |
|        |     |      | 1941         | 4200 |
|        |     |      | 1942         | 4173 |
|        |     |      | 1943         | 550  |

SUMMARIES

| No. | to | No. |
|-----|----|-----|
|     |    |     |

Railroad, Wagon, Strip, Idle, Abandoned

IDENTIFICATION

County No. \_\_\_\_\_ Coal No. \_\_\_\_\_  
 Coal Report No. L-56  7  
 Quad. Danville  
 County Vermilion

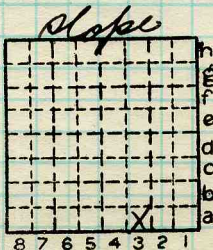

Sec. 16  
 T. 19 N.  
 R. 12 W.  
 Index No.

1816 A3

COAL MINE—PRODUCTION

ILLINOIS GEOLOGICAL SURVEY, URBANA





Production For: Dougherty - Burgoyne C.C.  
 IS65# 3815

Year                      Production                      Year                      Production

|      |                         |       |  |  |
|------|-------------------------|-------|--|--|
| 1921 | Lon Dougherty           | 550   |  |  |
| 1922 |                         |       |  |  |
| 1923 | Lon Dougherty           | 680   |  |  |
| 1924 | Lon Dougherty           | 450   |  |  |
| 1925 |                         |       |  |  |
| 1926 | Lon Dougherty           | 528   |  |  |
| 1927 | Dougherty + Son         | 905   |  |  |
| 1928 | Dougherty + Son         | 560   |  |  |
| 1929 |                         |       |  |  |
| 1930 |                         |       |  |  |
| 1931 |                         |       |  |  |
| 1932 |                         |       |  |  |
| 1933 |                         |       |  |  |
| 1934 | Dougherty + Son         | 170   |  |  |
| 1935 | Burgoyne Coal Co.       | 927   |  |  |
| 1936 | Burgoyne Holycross C.C. | 1,118 |  |  |
| 1937 | Burgoyne Coal Mine      | 1,842 |  |  |
| 1938 | Burgoyne Coal Co.       | 3,314 |  |  |
| 1939 | Gen Burgoyne C.C.       | 3,709 |  |  |
| 1940 | Burgoyne C.C.           | 4,053 |  |  |
| 1941 | Burgoyne C.C.           | 4,200 |  |  |
| 1942 | Gen Burgoyne            | 4,173 |  |  |
| 1943 | Burgoyne Coal Mine      | 550   |  |  |

27,729