

This mine was probably in 9S-4E, not 9S-3E.
A location in 9S-3E is in southeast part
of Marion about 2 miles south of Springfield
and Herrin outcrops. A location in
19-9S-4E is adjacent to other Big
Three mines.

John Nelson 8/8/04.



ISGS index mine # 6794

BIG THREE COAL COMPANY # 3

L-231

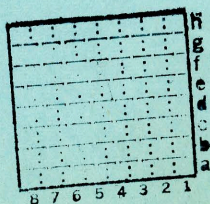

Sec.	19
T.	9
R.	3

Index No.



Williamson

Name originally operated by: (1)

Date

Big Three Coal Company

1957

Original name or number: # 3
Illinois Coal Report 1957 p. 22

LATER OPERATORS

Date	Operator	Name or No.
2		
3		
4		
5		
6		
7		
8		
9		
10		
11		
12		
13		
14		

*Also owners

#See ownership sheet

Railroad, Wagon, Strip, Idle, Abandoned

IDENTIFICATION

County No. _____

Coal No.

Coal Report No. L-231

Quad.

County Williamson

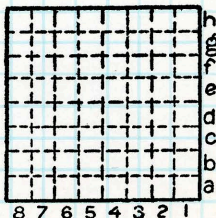

Sec.

T. N.
S. S.

R. E.
W. W.

Index No.

COAL MINE OPERATOR



(Sheets) COAL PRODUCTION (Sheet 1)

Period			Tons		
Mo.	Day	Year	Mo.	Day	Year
Opened in	1957	Shipping	1957		
			1958		
			1959		
Abnd. June, 1959					
					1 735
					2 681
					472

SUMMARIES

No. to No.

Railroad, Wagon, Strip, Idle, Abandoned

IDENTIFICATION

County No. _____

Coal No.

Coal Report No. L-231

Quad.

County Williamson

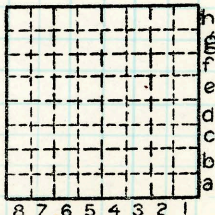

Sec.

T. N.
S. S.
E. E.
R. W.
Index No.

COAL MINE—PRODUCTION

ILLINOIS GEOLOGICAL SURVEY, URBANA