



Form 180

R. F

HERRIN

Silver Creek MC

255

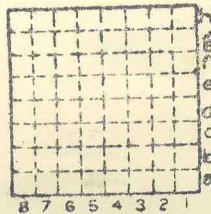

Sec. 28

T. 25 N. S.

R. 7 E. W.

Index No.

Mine Index 797



Town, _____ Surface alt., **535.7** ft.
 Local Authority, _____ Depth to coal, **180.** ft.
 Alt. top coal, **355.7** ft.
 Level: Auth., **W.B.R. (1930)** Thickness: Av. in.
 Max. in., Min. in.

Method, **Plane table**

R. R., **Balt. Ohio SW.**

Location: authority, **Belleuille Breese Folio**
Bull. 8. p. 251 # 22
W.B.R. (1930)
 Operator _____

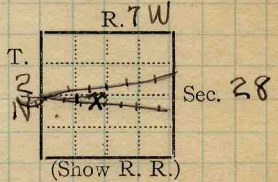

Mine Name or No. _____

1907 **Silver Creek & Mining Co.**

Yoch Darrow Mine

Successor to **O'Fallon Coal & Mining Co**

Date _____

Succeeded by _____

Date _____

Succeeded by _____

Date _____

PRODUCTION.

							U. S. No.
1907	abd.						

Geol. Notes? **No**

Coop. No. _____

Coal secs? **No**

Analyses No. _____

GEN'L COAL REPT. #255
County

Examined by _____

Ref. _____

Coal bed name: Local **SHIPPING MINE**
County **St. Clair**

Survey No.

Index No. **0228**

K.—~~ACTIVE~~ SHIPPING OR ~~LOCAL~~ COAL MINE. **Abd**



LOCATION AND ELEVATION

Location: **N** side **B&O** R. R.
 side R. R.
 side Highway No.

on top. map **226** Location sheet **13-87-42b**

Elevation: Method, 1. Est. () ft.

2. Inst. (kind **Plane Table**) **535.7** ft.

By **WBR 1930** Data sheet

DEPTH

Authority To coal **180** ft.?
 Authority Rail to rail _____ ft.
 Top of coal above rail. (Est. Rule) _____ ft.
 To coal _____ ft.

ALTITUDE OF TOP OF COAL

By estimated data _____ ft.
 By instrumental data **355.7** ? _____ ft.

Thickness

Max. in. Min. in. Aver. in.

GEOLOGICAL DATA

Mine notes, date **1930** **1907**

Coop No. Pyr. inv. Coal Ash inv.

CHEMICAL DATA

Analyses Face	U. I.	B. M.	Others
Car	U. I.	B. M.	Others
Org. Sulf	U. I.	B. M.	Others
Ash fusion	U. I.	B. M.	Others
Ash anal.	U. I.	B. M.	Others
	U. I.	B. M.	Others

Classification

Misc. tests: Coking. Cleaning Boiler

Published descriptions:—

Railroad, Wagon, Idle, Abandoned

IDENTIFICATION

County No. **255**

Coal No. **6**

Quad. **Belleville**

Part **2**

County

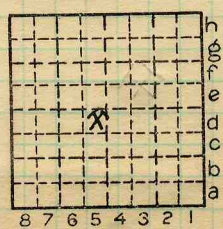

Sec. **28**
 T. **2** N.
 R. **7** W.
 Index No. **0228.5d**

COAL MINE LOCATION AND DATA

Abd