

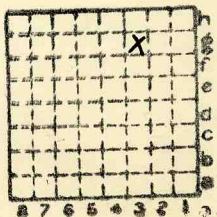

Form 180

C. W. & U #2



| | | | |
|-----------|----|----|---------------|
| Sec. | 36 | N. | |
| T. | 31 | | 2 |
| R. | 3 | E. | W. |
| Index No. | | | |

✓ mine index 2636

ILLINOIS GEOLOGICAL SURVEY, URBANA

From Coal Report, 1894, p. 2

New Mines -- The C. W. & V. Company has opened a mine at Heanan Park, about five miles from Streator. This shaft is equipped in first-class style, and will work a field of coal nine feet thick, and in all probability has the greatest capacity of any shaft in this district.

No mining 5 mi E. of Streator

By.....Date.....

Quad.....Part.....

County LaSalle.....

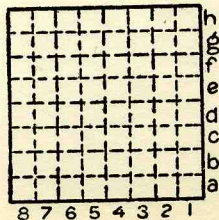

| | |
|----------------|----|
| Sec. <u>36</u> | |
| T. <u>31</u> | N. |
| | S. |
| R. <u>3</u> | E. |
| | W. |



Mine originally operated by: (1)

C. W. V #2 STREATOR

Date

Original name or number:

Illinois Coal Report p.

LATER OPERATORS

| Date | Operator | Name or No. |
|------|----------|-------------|
| 2 | | |
| 3 | | |
| 4 | | |
| 5 | | |
| 6 | | |
| 7 | | |
| 8 | | |
| 9 | | |
| 10 | | |
| 11 | | |
| 12 | | |
| 13 | | |
| 14 | | |

* Also owners # See ownership sheet

Railroad, Wagon, Idle, Abandoned

IDENTIFICATION

County No.

Coal No.

Quad. 80

Part 6

County

LASALLE

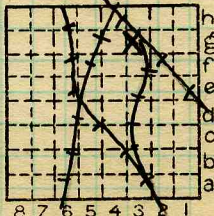

Sec. 36

T. 31 N.

R. 3 E.

Index No.

2836

COAL MINE OPERATOR