





Location and Elevation Data

Location: Exact Approximate
(Approximate only if no trace of record of original exists)
Location by: Plat Maps
Date: Notebook No. Page
Looseleaf ref.
Map files No.

Description of Location

Position in sec., 1/4 sec., 40 acres

feet from North line
feet from East line
feet from South line
feet from West line

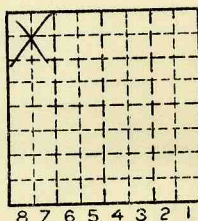

15
Sec. 14
T 19 N.
R 12 W.

Other description: NW NW ?

Farm
No.
Company Mauck Bros. Coal Co. (J.W. Mauck)
No. #1 & #2
County No.

Reptd to be s. of Batestown on left side of slip east

E 1/2 NW/4 NE/4 sec. 15 from plats

Elevation ft.
By

Method: Level, transit, alidade, hand level

Elevation of
Height of point above ground
Date Notebook P.
Looseleaf ref.

Map files No.
Description of item: (drill hole, mine, etc.) 1914 = Drift Slope mines 1912? 545+ ? K6
100' to 6' of #1
County Vermillion Quadrangle 149 Index No. 1814 M4?



Mine originally operated by: (1)

Date  
1901

MAUCK BROS. COAL Co.

Original name or number: No. 1. & No. 2.  
Illinois Coal Report p.

LATER OPERATORS

Date	Operator	Name or No.
1910	J. W. Mauck	
2 1910	J. W. MAUCK & SON	(?)

Note: Shipping to local

No. 1 1905  
No. 2 1907

(New 1901)  
(New 1906)

} Data is questionable

\*Also owners

#See ownership sheet

Railroad, Wagon, Strip, Idle, Abandoned

Local mines

IDENTIFICATION

County No. \_\_\_\_\_

Coal No. \_\_\_\_\_

Coal Report No. \_\_\_\_\_

□ 7

Quad. DANVILLE

County VERMILION

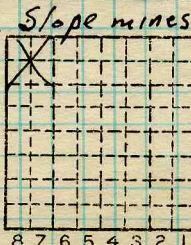

Sec. 14

T. 19 N. 8.

R. 12 W. 8.

Index No.

COAL MINE OPERATOR

1814M4



( Sheets ) COAL PRODUCTION ( Sheet )

Period				Tons			
Mo.	Day	Year	Mo.	Day	Year		
					1901	13	000
					1902	28	000
					1903	31	386
					1904	22	333
					1905	13	862
					1906	29	000
					1907	11	800
					1908	12	800
					1909	11	589
					1910	16	000
					1911	13	000
					1912	12	300
					1913	9	000
					1914	9	646
					1915	4	025
					1916		

*a different mine*

J.W. Mauck  
 J.W. Mauck + Son  
 J.W. Mauck + Son  
 J. Mauck + Son

*1910-1915 on the years*

*this mine produced.*

*total production = 65,971*

SUMMARIES

No.	to	No.	
1901		1915	237 741

Railroad, Wagon, Strip, Idle, Abandoned  
*local mines* 1916

*Slope mines*

Sec. 14

County No. \_\_\_\_\_ Coal No. \_\_\_\_\_

Coal Report No. \_\_\_\_\_  7

Quad. **DANVILLE**  
 County **VERMILION**

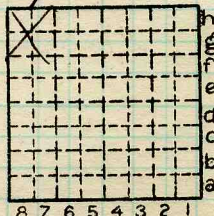

T. 19 N.  
 R. 12 W.  
 Index No.

1914M4

COAL MINE-PRODUCTION

ILLINOIS GEOLOGICAL SURVEY, URBANA



FORM 180 W

Production For: J.W. Mauk & Son C.C.  
IS65 index = 3808

Year                      Production                      Year                      Production

1910 J.W. Mauk 16,000

1911 J.W. Mauk + son 13,000

1912 J.W. Mauk + son 12,300

1913 J. Mauk + son 9,000

1914 J. Mauk + son 9,646

1915 J.W. Mauk + son 4,025

Form 180 Blue

10-44

Joe Mauck Mine

ISGS#  
mine index 3808  
3510

Sec. 15 T 19 N  
R 12 W

ILLINOIS STATE GEOLOGICAL SURVEY

Location and Elevation Data

Location \_\_\_\_\_ Exact \_\_\_\_\_ Approx. \_\_\_\_\_  
 Location by Des Vermeion County Needs  
 Date \_\_\_\_\_ Notebook No. \_\_\_\_\_ Page \_\_\_\_\_ No. \_\_\_\_\_  
 Looseleaf ref. \_\_\_\_\_ Map files No. \_\_\_\_\_

drift mine:

Position in sec.

\_\_\_\_\_ ft. from \_\_\_\_\_ line \_\_\_\_\_

\_\_\_\_\_ ft. from \_\_\_\_\_ line \_\_\_\_\_

Other description E 1/2 SE NE +

S 1/2 SW NE NE sec. 15

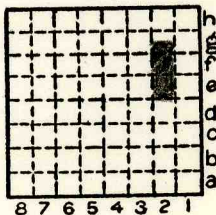

Sec. 15  
 T. 19 N.  
 R. 12 W.

Bed	Depth	Elev.	Thickness
<u>No. 7</u>			<u>6.0'</u>
_____	_____	_____	_____
_____	_____	_____	_____
_____	_____	_____	_____

Farm Jac Mauck Farm  
 No. \_\_\_\_\_

Company \_\_\_\_\_  
 No. \_\_\_\_\_

Card by \_\_\_\_\_ Date \_\_\_\_\_

Used in \_\_\_\_\_ Elevation \_\_\_\_\_ ft.  
 County No. \_\_\_\_\_

Method: Level, transit, alidade, hand level, top. map.

Elev. of \_\_\_\_\_ Height of point above ground \_\_\_\_\_

Date \_\_\_\_\_ Notebook No. \_\_\_\_\_ Page \_\_\_\_\_ No. \_\_\_\_\_

Looseleaf ref. \_\_\_\_\_ Map files No. \_\_\_\_\_

Year drilled \_\_\_\_\_ Total depth \_\_\_\_\_ I. P. \_\_\_\_\_

Sample set No. \_\_\_\_\_ Electric log \_\_\_\_\_ S \_\_\_\_\_ H \_\_\_\_\_ L \_\_\_\_\_

Description (drill hole, mine, etc.) \_\_\_\_\_

Time log \_\_\_\_\_

County \_\_\_\_\_ Quad. \_\_\_\_\_ Index No. \_\_\_\_\_



FORM 180 W

Production For: Joe Mauck

ISBS # 3510

Year                      Production                      Year                      Production

1902	Joe Mauck, 1	1,920
1903	Joe Mauck	3,514
1904	Joe Mauck	3,985
1905	Joe Mauck, 1	4,500
1906	Joe Mauck	5,550
1907	Joe Mauck	5,800
1908	Joe Mauck	5,000
1909	Joe Mauck	5,000
1910		
1911	Joe Mauck	6,000
1912	Joe Mauck	6,000
1913	Joe Mauck	8,150
1914	Joe Mauck	7,500
1915	J. H. Mauck	4,000

66,919



Mine originally operated by: (1)

Date

1908

Joe Mauck

Original name or number:

Illinois Coal Report

p.

LATER OPERATORS

Date	Operator	Name or No.
2	1910	J. W. Mauck
3	1911	J. W. Mauck & Son
4		
5		
6		
7		
8		
9		
10		
11		
12		
13		
14		

\*Also owners

#See ownership sheet

Railroad, Wagon, Strip, Idle, Abandoned

IDENTIFICATION

County No. \_\_\_\_\_

Coal Report No. \_\_\_\_\_

Quad.

County Vermilion

1916

Coal No.

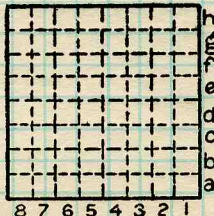

Sec.

T.

R.

Index No.

N.  
S.

E.  
W.

COAL MINE OPERATOR



1906 Jos. Mauck

1906	5500
1907	
1908	5000
1909	5000
1910	
1911	6000
1912	6000
1913	8150
1914	7500