

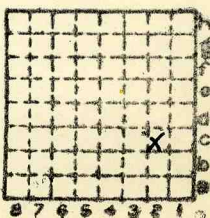

Form 180

STAR C. C., #3  
(SPRING HILL Co. Co.)



Sec: 22

T. 31 ~~5~~ N.

R. 3 ~~W~~ E.

Index No.

✓ Misc index 2595



SPRING HILL COAL CO.  
STREATOR

Mine originally operated by: (1)

Date 1894

Original name or number:  
Illinois Coal Report p.

LATER OPERATORS

Date	Operator	Name or No.
2	Baer & Roberts	
3	1896 Star Coal Co.	
4		
5		
6		
7		
8		
9		
10		
11		
12		
13		
14		



\* Also owners # See ownership sheet

Railroad, Wagon, Idle, Abandoned

IDENTIFICATION

County No.

Coal No.



Part 5

Quad. 80

County LASALLE

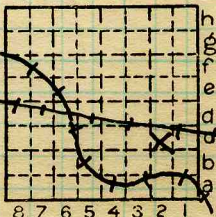

Sec. 22  
 T. 31 N.  
 R. 3 E.  
 Index No. 2822

COAL MINE OPERATOR

ILLINOIS GEOLOGICAL SURVEY, URBANA

From Coal Report, 1894, p. 2

New Mines -- In LaSalle county, the Springhill Coal Company has opened a mine to No. 2 vein on the I. V. & N. railroad, between Streator and Kangley.

By..... Date.....

Quad..... Part.....

County LaSalle.....

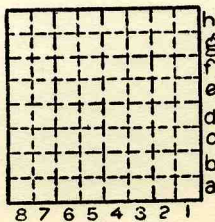

Sec.	22
T.	31 N. S.
R.	3 E. W.