

J. J. Pickford

L 4

791
~~781~~

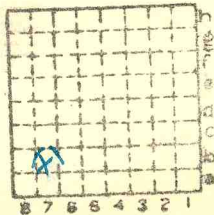

Sec. 29

T. 9 ~~N.~~
S.

R. 6 ~~E.~~
W.

Index No.

ISGS
Mine Index # 3286



Mine originally operated by: (1)

Date

Before 1939

John J Pickford Coal Co

Original name or number:

Illinois Coal Report + 1939 p.

LATER OPERATORS

| Date | Operator | Name or No. |
|--------------|---------------------|-------------|
| 2 April 1943 | Indian Head Coal Co | |
| 3 | | |
| 4 | | |
| 5 | | |
| 6 | | |
| 7 | | |
| 8 | | |
| 9 | | |
| 10 | | |
| 11 | | |
| 12 | | |
| 13 | | |
| 14 | | |

1946
OK

*Also owners

#See ownership sheet

Railroad, Wagon, Strip, Idle, Abandoned

1944

IDENTIFICATION

County No. _____

Coal No. _____

Coal Report No. L4

5

Quad. Harrisburg

County SALINE

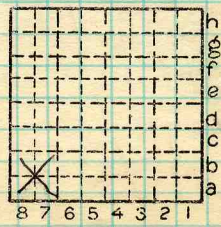

Sec. 29

| | |
|----------|----|
| T. | N. |
| <u>9</u> | S. |
| R. | E. |
| <u>6</u> | W. |

Index No.

COAL MINE OPERATOR



LOCATION AND ELEVATION

Location: side R. R.
 side R. R.
 side Highway No.
 on top. map Location sheet

Elevation: Method, 1. Est. () ft.
 2. Inst. (kind) ft.

By Data sheet
 DEPTH
 Authority To coal ft.
 Authority Rail to rail ft.
 Top of coal above rail. (Est. Rule) ft.
 To coal ft.

ALTITUDE OF TOP OF COAL
 By estimated data
 By instrumental data ft.

Thickness
 Max. in. Min. in. Aver. in.

GEOLOGICAL DATA

Mine notes, date _____

 Coop No. Pyr. inv. Coal Ash inv.

CHEMICAL DATA

| | | | |
|---------------|-------|-------|--------|
| Analyses Face | U. I. | B. M. | Others |
| Car | U. I. | B. M. | Others |
| Org. Sulf | U. I. | B. M. | Others |
| Ash fusion | U. I. | B. M. | Others |
| Ash anal. | U. I. | B. M. | Others |
| | U. I. | B. M. | Others |

Classification
 Misc. tests: Coking. Cleaning. Boiler

Published descriptions:—

Railroad, Wagon, Idle, Abandoned *Strip*

IDENTIFICATION

County No. Coal No. 5
 Part
 Quad. *Harrisburg*
 County *Selma*

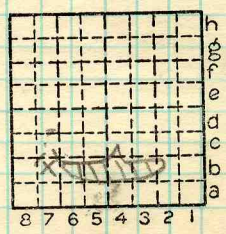

Sec. 29
 T. 9 S.
 R. 6 E.
 Index No.

L4

COAL MINE LOCATION AND DATA

0829B7



(Sheets)

COAL PRODUCTION

(Sheet)

| Period | | | | | | Tons | |
|---------------|-----|------|----------------------|-----|------|------|-----|
| Mo. | Day | Year | Mo. | Day | Year | | |
| | | 1939 | | | | 1 | 489 |
| | | 1940 | | | | 2 | 467 |
| | | 1941 | | | | 3 | 770 |
| | | 1942 | | | | | |
| Shipping mine | | 1943 | Idle | | | 32 | 566 |
| " | | 1944 | Indian Head Coal Co. | | | 114 | 504 |
| " | | 1945 | | | | 161 | 794 |
| | | 46 | | | | 182 | 631 |
| | | 47 | | | | 51 | 084 |

SUMMARIES

No. to No.

Railroad, Wagon, Idle, Abandoned

IDENTIFICATION

L-4

SHIPPING MINE

County No.

Coal No. 5

Harrisburg

Quad.

Part

County Saline

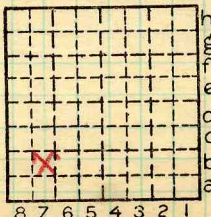

Sec. 29

T. 9 S.

R. 6 E.

Index No.

COAL MINE—PRODUCTION