

Based on microfilm maps in ISGS files, this mine was located in sec. 29, T9S, R4E (not R3E).

John Nidson 7/10/02.



ISGS Index No. 4117

SALINE VALLEY CC

L-192

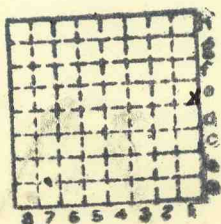

Sec 29
T. 9 S.
R. 4 E.
Index No.



Mine originally operated by: (1)

Gabriel Coal Co

Date

June 2, 1948

R.F.D #2 Marion, Ill.

Original name or number:

Illinois Coal Report

p. operator's report 1948

LATER OPERATORS

Date

Operator

Name or No.

2 1950

SALINE VALLEY COAL CO.

3

4

5

6

7

8

9

10

11

12

13

14 Location shown in SE NE (1948)

*Also owners

#See ownership sheet

35' (1948) To coal
Railroad, Wagon, Strip, Idle, Abandoned

Slope

IDENTIFICATION

County No. _____

Coal No. _____

Coal Report No. L-192

□ 5

Quad.

(1948) 4'5"

County Williamson

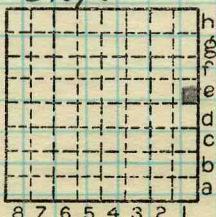

Sec. 29

T. 9 N. S.

R. 4 E. W.

Index No.

COAL MINE OPERATOR

0729



Period						Tons				
Mo.	Day	Year	Mo.	Day	Year					
					1948	2	302			
					1950	1	165			
					1951	1	970			

SUMMARIES

No.	to	No.				

Railroad, Wagon, Idle, Abandoned

Slope

L-192 IDENTIFICATION

County No.

Coal No.

Quad.

Part

County *Williamson*

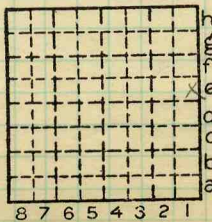

Sec. 29

T. 9 N.
 R. 3 E.
 W.

Index No.