

Johnson CC

L 90

1328

ISCOS
MI#4581

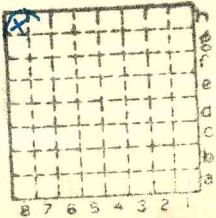

Sec. 34

| | | |
|----|---|----|
| T. | 9 | N. |
| R. | 5 | E. |

Index No.





Mine originally operated by: (1)

Johnson Mine #1

Date
9/14/48

Box 261, Fair Field, Ill.

Original name or number:

Illinois Coal Report

p. operator's report 1948

LATER OPERATORS

| Date | Operator | Name or No. |
|--------|--|-------------|
| 2 1949 | JOHNSON COAL CO. CARRIER MILLS, ILL. | No. 1 |
| 3 | | |
| 4 | | |
| 5 | | |
| 6 | | |
| 7 | | 180 tons |
| 8 | | |
| 9 | | |
| 10 | | |
| 11 | | |
| 12 | | |
| 13 | | |
| 14 | W $\frac{3}{4}$ of NW $\frac{1}{4}$ of NW $\frac{1}{4}$ (1948) | |

*Also owners

#See ownership sheet

Railroad, Wagon, Strip, Idle, Abandoned

Strip

25' (1948)

IDENTIFICATION

County No. _____

Coal No. _____

Coal Report No. L-90

Quad.

County Saline

Tipoff
□ 6
5' 0"

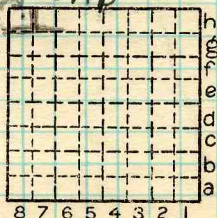

Sec. 34

T. 9 N. S.

R. 5 E. W.

Index No.

COAL MINE OPERATOR

