



Mine originally operated by: (1)

Date

Original name or number:

Illinois Coal Report

D.

LATER OPERATORS

Date

Operator

Name or No.

2

3

4

5

6

7

8

9

10

11

12

13

14

Local shaft mine on N. Side of Indian Creek. Peterfish operator - 1st grocery store on W. side of main as you go into Jacksonville.

80' to 18" to 24" coal

Cl. of coal - 460' Top. Exp.

BENSON & TAYLOR

WHS 5/28/59

FROM ETB & EFT strip coal notes

*Also owners

#See ownership sheet

Railroad, Wagon, Strip, Idle, Abandoned

IDENTIFICATION

County No. 302

Coal No.

Coal Report No.

Quad. 160

County MORGAN

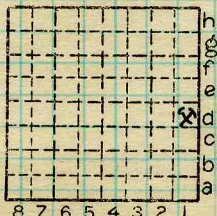

Sec. 21 d-1

T. 16 N.

R. 10 W.

Index No.

COAL MINE OPERATOR

PETERFISH

E.T. Benson, or E.F. Taylor Strip Coal Notes

"Local mine shaft on N. side of Indian Creek.
Peterfish [sic] operator--1st grocery store on W. Side
of Main as you go into Jacksonville.
80 feet to 18-24 inches of coal
El. of coal--460 feet top. est."

D. Berggren Field Notes, 1959.

"Visited abandoned mine shaft by Indian Creek, about 70 yds W. of
Highway 67, near center of NE, NE, SE of Sec. 21, 16N-10W.
Picked up coal and ls samples from gob pile. Also found yellowish
gry uclly w/rusty stigmarian marks, and blk fissile sh.
Elev. [GL, djb] about 595 feet TM est."

Conversation w/Chas. Ater; farm in SE SE Sec. 1-16N-11W.

"He thought that the mine ... on Indian Creek had a soapstone
roof, and had a coal approx. 30 inches thick. The miners had
to lay down to work. Roof [fall] killed a man in '39 or '40;
mine was very wet; abandoned about this time."

djb
12-59

Co. No. 302