

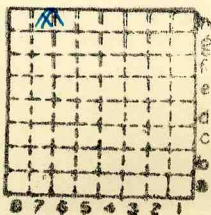

Form 180

S&L ec.

L105



Sec. 17

T. 4

R. 2

Index No.





Location and Elevation Data

Location: Exact Approximate
(Approximate only if no trace of record of original exists)
Location by D.M.M. Film, 1938
Date..... Notebook No..... Page.....
Looseleaf ref.....
Map files No.....

Description of Location

Position in sec., 1/4 sec., 40 acres

.....feet from North line
.....feet from East line
.....feet from South line
.....feet from West line

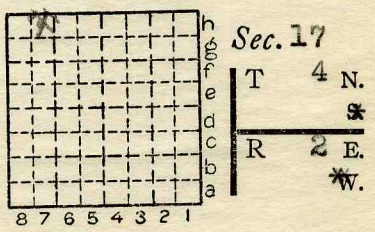

Other description: L-105

Farm.....
No.....
Company S & L Coal Co.
No.....
County No.....

Elevation.....ft.

By.....

Method: Level, transit, alidade, hand level

Elevation of.....

Height of point above ground.....

Date..... Notebook..... P.....

Looseleaf ref.....

Map files No.....

Description of item: (drill hole, mine, etc.) Strip Mine

20' to 5' of #5 Coal Coal #4, 1939

County Fulton Quadrangle 128 Index No. 2117H7



Mine originally operated by: (1)

S & L Coal Co.

Date

Original name or number:

Illinois Coal Report p.

LATER OPERATORS

Date	Operator	Name or No.
2		
3		
4		
5		
6		
7		
8		
9		
10		
11		
12		
13		
14		

*Also owners

#See ownership sheet

Railroad, Wagon, Strip, Idle, Abandoned **Strip**

IDENTIFICATION

County No. _____

Coal No. **5**

Coal Report No. **L-105**



Quad. **Vermont 128**

County **Fulton**

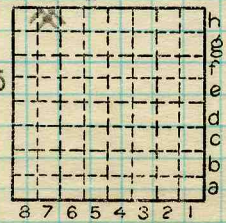

Sec. **17**

T. **4** N. *

R. **2** E. *

Index No. **2117 H7**

COAL MINE OPERATOR