

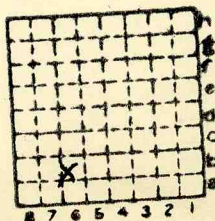

Form 180

MARSEILLES MINE



Sec. 17

T. 33 N. S.

R. 5 E. W.

Index No.

✓ Mine index 2702



Mine originally operated by: (1)

ELL VALLEY COAL CO
MARSEILLES ILL

Date 1883

Original name or number: OLD MINE

Illinois Coal Report p.

LATER OPERATORS

Date	Operator	Name or No.
2		J. C. Quade
3		
4		
5		
6		
7		
8		
9		
10		
11		
12		
13		
14		

* Also owners # See ownership sheet

Railroad, Wagon, Idle, Abandoned

IDENTIFICATION

County No.

Coal No.

Quad.

60

Part 9

County

LASALLE

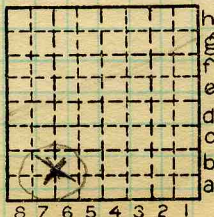

Sec. 17

T. 33 N. E.

R. 5 W.

Index No.

2017

COAL MINE OPERATOR



ILLINOIS GEOLOGICAL SURVEY, URBANA

From: Coal Report, 1880-81, p. 174

Marsailles Shaft - "This is a new shaft, for country sales."

Question if these are same.

By.....Date.....

Quad.....Part.....

County.....LaSalle.....

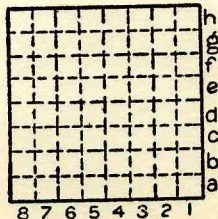

Sec.

T.	N.
	S.
R.	E.
	W.