



Location and Elevation Data

Location: Exact Approximate
 (Approximate only if no trace of record of original exists)
 Location by DMM film 1939
 Date..... Notebook No..... Page.....
 Looseleaf ref. no microfilm map
 Map files No.....

Description of Location

Position in sec., 1/4 sec., 40 acres

.....feet from North line
feet from East line
feet from South line
feet from West line

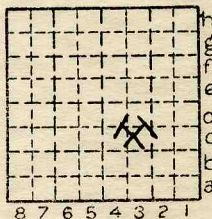

Sec. 20
 T 19 N.
 R E.
 12 W.

Other description: h-200
Oct 16
OPENED ~~SINK~~ 1939
1
IDLE 1944

Farm.....
 No.....
 Company (GEORGE NIXSON)
PEARSON COAL Co.
 No. 3
 County No.....

Elevation.....ft.
 By.....
 Method: Level, transit, alidade, hand level
 Elevation of.....
 Height of point above ground.....
 Date..... Notebook..... P.....
 Looseleaf ref.....

Map files No.....
 Description of item: (drill hole, mine, etc.) Slope mine
14' to 5' 8" of #7 DMM film 1939
 County Vermilion Quadrangle 149 Index No. 182003

Mine originally operated by: (1)

Date

1939

Pearson C.C.

Original name or number: #3

Illinois Coal Report p.

LATER OPERATORS

Date	Operator	Name or No.
2 1940	Pearson's No. 3 (George Nixon)	
3 1941	Pearsons Coal Co.	
4 1942	Pearson " "	No. 3
5		
6		
7		
8		
9		
10		
11		
12		
13		
14		

*Also owners

#See ownership sheet

Railroad, Wagon, Strip, Idle, Abandoned

Slope

IDENTIFICATION

County No. _____

Coal No. 7

Coal Report No. L-200

Quad. 149

County Vermilion

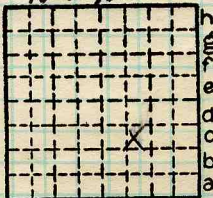

Sec. 20

T. 19 N. 8

R. 72 W. 1

Index No.

1820 C3

COAL MINE OPERATOR





(Sheets) COAL PRODUCTION (Sheet)

Period						Tons
Mo.	Day	Year	Mo.	Day	Year	
					1939	188
					1940	502
					1941	980
					1942	1041
					1943	674

SUMMARIES		
No.	to	No.
		3, 385

Railroad, Wagon, Strip, Idle, Abandoned

IDENTIFICATION

County No. _____ Coal No. 1944
 Coal Report No. L-200 7
 Quad. 149
 County Vermilion

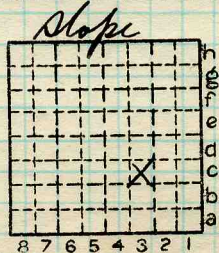

Sec. 20
 T. 19 N.
 R. 12 W.
 Index No.

1820 C3

COAL MINE—PRODUCTION

ILLINOIS GEOLOGICAL SURVEY, URBANA

