



Form 180

FRANKLIN Co. COAL CORP. #15

S-22

mine index 135

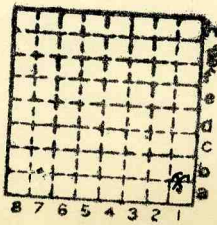

Sec. 32

T.	7	N.
		S.
R.	1	E.
		W.

Index No.



Mine originally operated by: (1)

Date

Franklin County Coal Corp

Original name or number: 15
Illinois Coal Report 1949 p. 40

LATER OPERATORS

Date	Operator	Name or No.
2		
3		
4		
5		
6		
7		
8		
9		
10		
11		
12		
13		
14		

*Also owners

#See ownership sheet

Railroad, Wagon, Strip, Idle, Abandoned

Slope

IDENTIFICATION

County No. _____

Coal No.

Coal Report No. S-22

Quad.

County Franklin

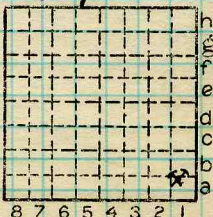

Sec. 32

T. 7 N S.

R. 1 E W.

Index No.

COAL MINE OPERATOR



Mine originally operated by: (1)

Date 1948

Franklin County Coal Corp.

Original name or number: Lida B Mine

Illinois Coal Report 1954 p. 75

Royalton

LATER OPERATORS

Date

Operator

Name or No.

- 2
- 3
- 4
- 5
- 6
- 7
- 8
- 9
- 10
- 11
- 12
- 13
- 14

No definite tie in with this Franklin Co. Coal Corp mine

*Also owners

#See ownership sheet

SHAFT Railroad, Wagon, Strip, Idle, Abandoned

154'

IDENTIFICATION

8'

County No. _____

Coal No. _____

Coal Report No. _____

□ 6

Quad.

County **FRANKLIN**

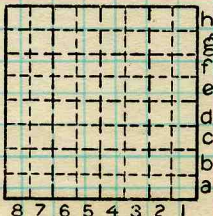

Sec.

T.

N.
S.

R.

E.
W.

Index No.

COAL MINE OPERATOR



(Sheets) COAL PRODUCTION (Sheet)

Period						Tons							
Mo.	Day	Year	Mo.	Day	Year								
					1949					2	903		
					1950					72	182		
					1951					355	735		
					1952					175	657		

SUMMARIES

No. to No.

Railroad, Wagon, Strip, Idle, Abandoned

Slope

Sec. 32

IDENTIFICATION

County No. _____

Coal No.

Coal Report No. S-22

Quad.

County Franklin

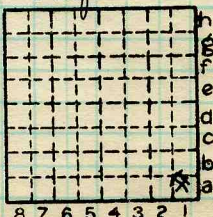

T. 7 N.
S.
R. 1 E.
W.

Index No.

COAL MINE—PRODUCTION
ILLINOIS GEOLOGICAL SURVEY, URBANA



New slope SESE sec. 32, T7S., R1E

Franklin Co. Coal Co.
Jan 14, 1948

