



Form 180

KNICKERBOCKER C.C. #1

L-52

~~Minute Index 2528~~

ISGS 3264

1338

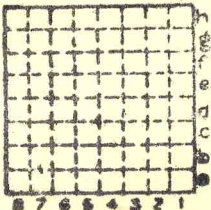

Sec. 33

T.	N.
9	S.
R.	E.
	W.

Index No.

Location and Elevation Data

Location: Exact Approximate
 (Approximate only if no trace of record of original exists)

Location by.....
 Date..... Notebook No..... Page.....
 Looseleaf ref.....
 Map files No.....

Description of Location

Position in sec., $\frac{1}{4}$ sec., 40 acres

.....feet from North line
 :
feet from East line
feet from South line
feet from West line

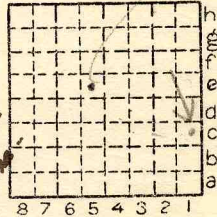

Sec. 32
 T N.
 R S. 9
 E. 5
 W.

Other description:.....
200 from E side of
S $\frac{1}{2}$ N E $\frac{1}{4}$ S E $\frac{1}{4}$
assumed to 90 with
this mine. In farm
then probably
in error.
 Farm.....
 No.....
 Company.....
cc + Claude Mc New 39/4
 No. (then Ingram)
 County No. (then Rutherford)

Elevation.....ft.
 By.....

Method: Level, transit, alidade, hand level

Elevation of.....
 Height of point above ground.....
 Date..... Notebook..... P.....
 Looseleaf ref.....

Map files No.....
 Description of item: (drill hole, mine, etc.)..... *Slope*
20' to 5' of #5 coal?
 County..... Quadrangle..... Index No.....

Saline



Mine originally operated by: (1) **Ingram Coal Co.**
 Date 1946 **914 First St., Eldorado, Ill.**

Original name or number:
 Illinois Coal Report **p. operator's report 1948**

LATER OPERATORS

Date	Operator	Name or No.
2 1949	Roger Knickerbocker	"Blue Blase Mine"
3	Knickerbocker Coal Co.	No. 1
	Carrier Mills, Ill.	
4		
5		
6		
7		29,705 tons
8		
9		
10		
11		
12		
13		
14 1948		

*Also owners #See ownership sheet

73' (1948) Railroad, Wagon, Strip, Idle, Abandoned **Slope**

IDENTIFICATION

County No. **1338** Coal No. **5**
 Coal Report No. **L-52**
 Quad. **(1948) 4' 8"**
 County **Saline**

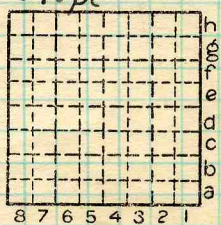

Sec. **32**
 T. **9** N. S.
 R. **5** E. W.
 Index No.

COAL MINE OPERATOR



Ingram Coal Co.

(Sheets) COAL PRODUCTION (Sheet)

Period				Tons		
Mo.	Day	Year	Mo.	Day	Year	
		1946				13 700
		1947				27 740
		1948				29 705
		1949				20 253
		50				41 985
		1951				14 475
		52				1 500

SUMMARIES

No.	to	No.			149 318
-----	----	-----	--	--	---------

Railroad, Wagon, Strip, Idle, Abandoned

Slope

Sec. 32

IDENTIFICATION

County No. 1338

Coal No. 5

Coal Report No. L-52

Quad.

County Saline

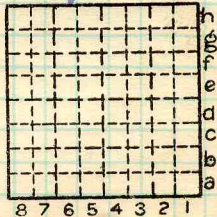

T. 9 ~~N~~

R. 5 ~~E~~

Index No.

COAL MINE—PRODUCTION

ILLINOIS GEOLOGICAL SURVEY, URBANA





Location and Elevation Data

Location: Exact Approximate
(Approximate only if no trace of record of original exists)

Location by.....
Date.....Notebook No..... Page.....
Looseleaf ref.....
Map files No.....

Description of Location

Position in sec., 1/4 sec., 40 acres

.....feet from North line
.....feet from East line
.....feet from South line
.....feet from West line

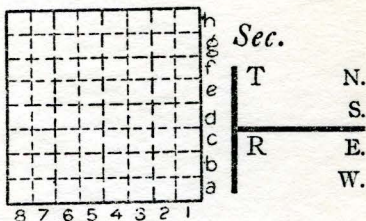

Other description: L-52

Farm.....
No.....
Company O. C. McNew
Sons
No.....
County No.....

Elevation.....ft.

By.....

Method: Level, transit, alidade, hand level

Elevation of.....

Height of point above ground.....

Date..... Notebook..... P.....

Looseleaf ref.....

Map files No.....

Description of item: (drill hole, mine, etc.).....

County Saline Quadrangle Index No.