



Form 180

SILVER CLAY CC

L-36

mine index 2703

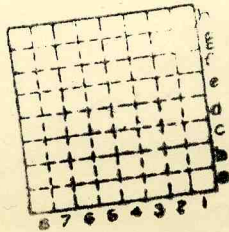

Sec. 21

T. 33 ~~4~~ N.

R. 5 ~~4~~ E.

Index No.



Mine originally operated by: (1)

Date

1934

Silver Clay Coal Co.

Original name or number:

Illinois Coal Report

p.

LATER OPERATORS

Date

Operator

Name or No.

2

3

4

5

6

7

8

9

10

11

12

13

14

Slope 93' x 34" of road

\*Also owners

#See ownership sheet

Railroad, Wagon, Strip, Idle, Abandoned *Slope*

IDENTIFICATION

County No. \_\_\_\_\_

Coal No. 2

Coal Report No. L-36

Quad.

County LaSalle

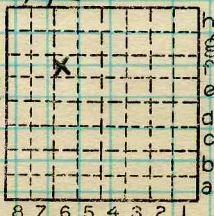

Sec. 21

T. 33 N.

R. 5 E.

Index No.

2021

COAL MINE OPERATOR



Form 180

CHI. FIRE BRICK Co.

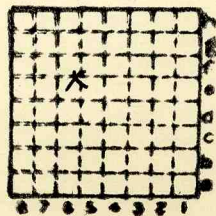

Sec. 21

T. 33 *M.*

R. 5 *B.*

Index No.

✓ mine index 2704



Mine originally operated by: (1)

KICKAPOO COAL CO.  
MARSEILLES

Date 1907

Original name or number:

Illinois Coal Report p.

LATER OPERATORS

Date	Operator	Name or No.
2 1908	SPICER COAL CO.	
3 1918	CHICAGO FIRE BRICK CO.	
4 1921	Ab'd'd	

5  
6  
7  
8  
9  
10  
11  
12  
13  
14

\* Also owners # See ownership sheet

Railroad, Wagon, Idle, Abandoned

IDENTIFICATION

County No.

Coal No.

Quad.

Part

County

LASALLE

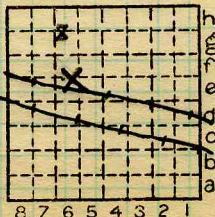

Sec. 21

T. 33 N.

R. 5 E.

Index No.

2021.

COAL MINE OPERATOR



John C. Moore Corporation, Rochester, N. Y. Binder and holes in leaves, each Patented 1906.  
(39031-500-6-23)

Mine Name or No. \_\_\_\_\_ Mine Address Marseilles

Operator Chicago Fire Brick Co

Main Office Address Chicago

Illinois

Location of Mine:

Township Name Manlius County La Salle

Section No. 21 Township 33 Range 5 <sup>N</sup>/<sub>9</sub> <sup>E</sup>/<sub>W</sub>

Indicate location of mine and position of R. R. in plat of section below.

North

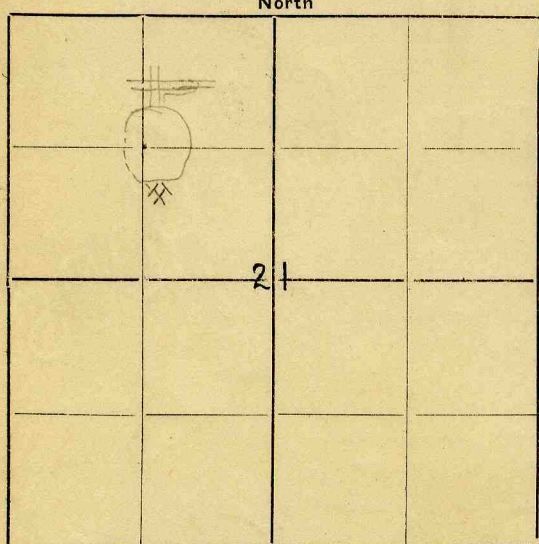

Kindly state number of feet from quarter section lines:

400 S from N. line

\_\_\_\_\_ from E. line

\_\_\_\_\_ from S. line

140 E from W. line

Cor. NW  $\frac{1}{4}$

Idle entire year 19\_\_\_\_ Yes  
No

Abandoned (date) 1921

Map furnished (Loaned) by State Mine Insp.

Surface landing is \_\_\_\_\_ feet above sea level or about \_\_\_\_\_ feet (above)

(below) railroad station at \_\_\_\_\_ (nearest town).

Depth to top of coal is \_\_\_\_\_ feet.

Average thickness of coal is \_\_\_\_\_ feet \_\_\_\_\_ inches.

Do not fill in below this line.

Coal Bed Name Third Vein #2 coal Survey No. 2

County La Salle Index No. 2021.6f



Town, **Marselles**

Local Authority,

Surface alt., **515?** ft.

Depth to coal, **87** ft.

Alt. top coal, ft.

Level: Auth., **Mine notes**

Thickness: Av. **30** in.

Max. in., Min. in.

Method,

R. R., **Chi. R.I. + Pac.**

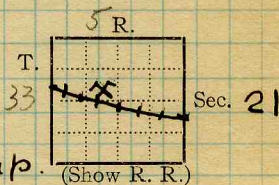

Location: authority, **Mine notes  
Marselles top. map.**

**Quar #19  
1907-1918**

Operator

Mine Name or No.

19 **Spicer Coal Co. Kickapoo**

Successor to

Date

Succeeded by **Kickapoo Coal Co.**

Date

Succeeded by **Chicago Five Brick Co. (Last 4 years dug fuel.)**

Date

**PRODUCTION.**

							U. S. No.
19							

Geol. Notes? **NO** Coop. No.

Coal secs? **NO**

Analyses No.

Examined by

Ref.

Coal bed name: Local

Survey No.

County **La Salle**

Index No. **2021**

**K.—ACTIVE SHIPPING OR LOCAL COAL MINE.**



STATE GEOLOGICAL SURVEY.

Mine Location  
 COUNTY *La Salle*  
 TOWNSHIP *33* RANGE *5*

6	5	4	3	2	1
7	8	9	10	11	12
18	17	16	15	14	13
19	20	X 21	22	23	24
30	29	28	27	26	25
31	32	33	34	35	36

Operator *Spicer Coal Co.*  
 Office address *Marseilles.*  
 Mine name or number *Kichapoo.*  
 Surface at mine is \_\_\_\_\_ feet above sea level or about  
*10* feet (above) (~~below~~) railroad station at *Marseilles*  
 Depth to bottom of coal is *90* feet *505*  
 Average thickness of coal is *2* feet *8* inches

Kindly note changes in name and address.

*1204  
 CGD 1926*

*LaSalle ✓  
 2021*