



Form 180 Blue

Location sheet filed. Map 2/57  
:

Lick Creek C.C.

31

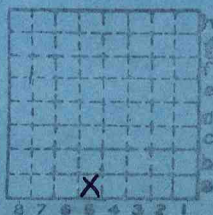

Sec. 30

T. 25 N.

R. 4 W.

Index No.

L-5

Mine Index 3639



Mine originally operated by: (1)

Date

1941

Lick Creek Coal Co.

Original name or number:

Illinois Coal Report

p.

LATER OPERATORS

Date

Operator

Name or No.

- 2
- 3
- 4
- 5
- 6
- 7
- 8
- 9
- 10
- 11
- 12
- 13
- 14

(1940 - Lick Creek Coal Co. repled as L-4)

:

\*Also owners

#See ownership sheet

Railroad, Wagon, Strip, Idle, Abandoned

Slope

IDENTIFICATION

County No. \_\_\_\_\_

Coal No. \_\_\_\_\_

Coal Report No. L-5



Quad.

County Tazewell

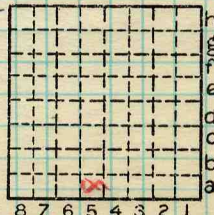

Sec. 30

T. 25 N. 2

R. 4 W. 15

Index No.

COAL MINE OPERATOR

0430A5



  
**Lick Creek Coal Co.**

( Sheets )

COAL PRODUCTION

( Sheet )

Period				Tons		
Mo.	Day	Year	Mo.	Day	Year	
		1941				452
		1942				958
		1943				1 349
		1944				588
		1945				409
		1946				

SUMMARIES

No.                      to                      No.

Railroad, Wagon, Strip, Idle, Abandoned

IDENTIFICATION

County No. \_\_\_\_\_ Coal No. \_\_\_\_\_

Coal Report No. L-5                     

Quad.

County Tazewell

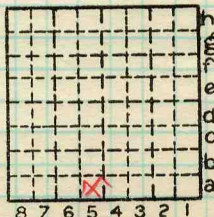

Sec. 30

T. 25 N.

R. 4 W.

Index No.

0430A5

COAL MINE—PRODUCTION

ILLINOIS GEOLOGICAL SURVEY, URBANA



Period			Tons		
Mo.	Day	Year	Mo.	Day	Year
L-4	Local	1940			200
L-5		41			452
		42			958
		43		1	349
		44			588
		45			409
		46			134

SUMMARIES

No.	to	No.			
1940	to	1946			4 090

Railroad, Wagon, Strip, Idle, Abandoned  
Lick Creek Coal Co.

IDENTIFICATION

County No. 31

Coal No.

Coal Report No. L-5

5

Quad.

County TAZEWELL

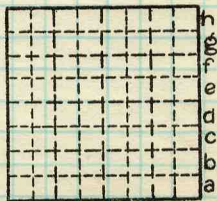

Sec. 30

T. 25 N. ~~E.~~

R. 4 W.

Index No.

COAL MINE—PRODUCTION

ILLINOIS GEOLOGICAL SURVEY, URBANA



Location and Elevation Data

Location: Exact Approximate  
(Approximate only if no trace of record of original exists)

Location by.....  
Date..... Notebook No..... Page.....  
Looseleaf ref.....  
Map files No.....

Description of Location

Position in sec., 1/4 sec., 40 acres

..... feet from North line  
..... feet from East line  
..... feet from South line  
..... feet from West line

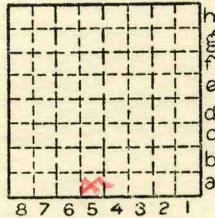

Sec. 30  
T 25 N.  
R 4 E.  
W.

Other description: L-5

Farm.....  
No.....  
Company Lick Creek Coal Co.  
No.....  
County No.....

Elevation..... ft.  
By.....

Method: Level, transit, alidade, hand level

Elevation of.....  
Height of point above ground.....  
Date..... Notebook..... P.....  
Looseleaf ref.....

Map files No.....  
Description of item: (drill hole, mine, etc.).....

County Tazewell Quadrangle Index No. 043075



Location and Elevation Data

Location: Exact Approximate  
 (Approximate only if no trace of record of original exists)  
 Location by Dept. Mines & Minerals files  
 Date 1940 Notebook No. \_\_\_\_\_ Page \_\_\_\_\_  
 Looseleaf ref. \_\_\_\_\_  
 Map files No. \_\_\_\_\_

Description of Location

Position in sec., 1/4 sec., 40 acres

\_\_\_\_\_ feet from North line  
 \_\_\_\_\_ feet from East line  
 \_\_\_\_\_ feet from South line  
 \_\_\_\_\_ feet from West line

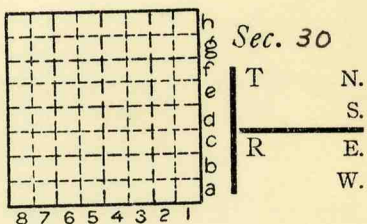

Other description: L-4 - Coal Rep, 1940  
" " " 1941 = L5  
SW 1/4  
SWK 1940

Farm \_\_\_\_\_  
 No. \_\_\_\_\_  
 Company Lick Creek Coal  
Co  
 No. \_\_\_\_\_  
 County No. \_\_\_\_\_

1940 Prod 200  
 Elevation \_\_\_\_\_ ft.  
 By \_\_\_\_\_

Method: Level, transit, alidade, hand level  
 Elevation of \_\_\_\_\_  
 Height of point above ground \_\_\_\_\_  
 Date \_\_\_\_\_ Notebook \_\_\_\_\_ P. \_\_\_\_\_  
 Looseleaf ref. \_\_\_\_\_

Map files No. \_\_\_\_\_  
 Description of item: (drill hole, mine, etc.) Slope Mine  
200' to 5' of #5 coal

County Tazewell Quadrangle \_\_\_\_\_ Index No. \_\_\_\_\_

L 5 Lick Creek Coal Co

7/10 B. Crociani & Sons

RR 3 Penna Ill

New 1942

Re Tazewell



Co. No. County Sec. T. R. T.&R.

Company Lick Creek Coal Co. No. Farm No.

Elev. of by Total depth Year drld. 1940

For M Method Slope Result A - 46 Type log Core desc.

Stripped Analysis Confd. Publ.

Location

Core logged by

Remarks: Mn Notes. Coal Rept. # L-4 in 1940, then L-5.

KEY BEDS

Code	Name	Depth	Thk.	Elev.	
	No. 5 Coal	200'	5'		depth prob. slope map

Correlations compiled by  
 by MAP - 2/57 basis  
 Date Quad.  
 County TAZEWELL Co. No. 31

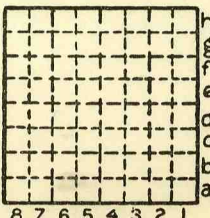

Sec. 30	N.
T. 25	8x
R. 4	8x
	W.