

Tipple: SESW NW Sec. 12

Pyramid Coal Corp. No. 2

ISGS # 3784
mine indus

S-5

County No. 846

h							
g							
f							
e							
d							
c							
b							
a							
	8	7	6	5	4	3	2 1

(Tipple)
E 7

Sec. 11 & 12

T. 19 N.

R. 12 W.

Index No.



Location and Elevation Data

Location: Exact Approximate
 (Approximate only if no trace of record of original exists)
 Location by Mine map in Coal Div. Files - have map
 Date microfilm map Notebook No. Page
 Looseleaf ref.
 Map files No.

Description of Location

Position in sec., 1/4 sec., 40 acres Pit in Sec. 11 & 12 part of sec. 14
 feet from North line
 feet from East
 feet from South
 feet from West

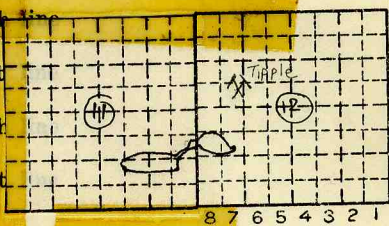

opened 1934
 Abandoned 1937
 S-5
 Other description: Tipple No. 6 coal
Sec. 12 { 1170' from W. line of sec.
450' N. of N. line of SW 1/4
 Farm No.
 Company Pyramus Coal Corp.
from (Coal Stripping Co. #2-1935)
 No.
 County No.

W.P.A Photostat. 3-20-37
 Mine map Ext. Dec. 31, 1936

Elevation _____ ft.
 By _____
 Method: Level, transit, alidade, hand level

Elevation of #6 coal - 512' - 537' (Bulletin #14)
 Height of point above ground thickness 2'6" - 3'0" (Bulletin #14)
 Date _____ Notebook _____ P. _____
 Looseleaf ref. _____

Map files No. _____
 Description of item: (drill hole, mine, etc.) Strip Mine Abandoned

County Vermilion Quadrangle Danville Index No. 18 11-12
 (50167-5M-2-38) (Tipple) 1812E7



Mine originally owned by: (1) **COAL STRIPPING Co.**

Date
1934

No. 2.

Authority

(#1 Perry Co.)!

LATER OWNERS

Date

Owner

2 **1935** **PYRAMID COAL CORP. No. 2.**

Authority

3

Authority

4

Authority

5

Authority

6

Authority

7

Authority

8

Authority

9

Authority

Railroad, Wagon, Idle, Abandoned **STRIP MINE**

I.T.R.R.

19387

Pit

Sec. **11 & 12**

IDENTIFICATION

County No.

Coal No.

S-5

6

Quad. **DANVILLE**

Part

County **VERMILION**

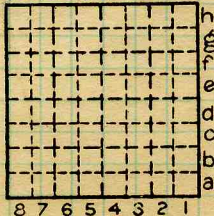

T. **19 N.**

R. **12 W.**

Index No.

1812E7
(triple)

COAL MINE [REDACTED] OPERATOR



(Sheets) COAL PRODUCTION (Sheet)

Period						Tons	
Mo.	Day	Year	Mo.	Day	Year		
					1934	20	242
					1935	74	708
					1936	50	335
					1937	13	942
					1938		ABD

SUMMARIES

No.	to	No.	
1934		1937	159 227

Railroad, Wagon, Strip, Idle, Abandoned 1938 **STRIP MINE** ^{Pit} Sec. **17 & 12**

IDENTIFICATION

County No. _____ Coal No. 6
 Coal Report No. S-5
 Quad. **DANVILLE**
 County **VERMILION**

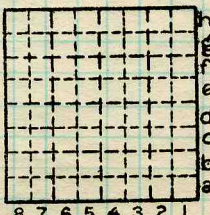

T. **19 N.**
 R. **12 W.**
 Index No.

1812E7
 (Tipple)

COAL MINE—PRODUCTION
 ILLINOIS GEOLOGICAL SURVEY, URBANA

