

Producers C.C.
(Brown + Roberts)

L-32

523

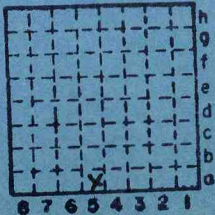

Sec. 29
T. 9 S.
R. 4 E.
Index No.

0827 AS





Mine originally operated by: (1)

BROWN & ROBERTS

Date

Original name or number:

Illinois Coal Report 1935 p. 254

LATER OPERATORS

Date	Operator	Name or No.
2 ?	H. L. Pyle, CARRIER Mills	
3	24' to #5 COAL 4'4" SESE	
4 10-20-48	PRODUCERS SLOPE MINE	
5 1949	80' to #5 COAL 4'0" NESE L. & M. COAL CO.	
6		
7		
8		
9		
10		
11		
12		
13		
14		

*Also owners

#See ownership sheet

Railroad, Wagon, Strip, Idle, Abandoned

SLOPE

IDENTIFICATION

County No. _____

Coal No. 5

Coal Report No. L-22



Quad. MARION

County WILLIAMSON

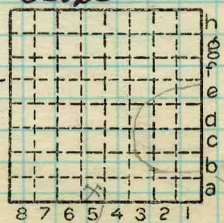

Sec. 29

T. 9 S.

R. 4 E. W.

Index No.

1948

COAL MINE OPERATOR

1937-9

0029



Brown & Roberts

COAL PRODUCTION

(Sheets)

(Sheet)

Period				Tons
Mo.	Day	Year	Mo. Day Year	
			1934	3 883
LOCAL			1935	2 225
"			36	5 564
"			37	5 152
"			38	1 666
"			39	3 253
"			40	2 507
"			41	1 735
"			42	760
			43	—
			44	—
			45	—
			46	—
			47	—
LOCAL			48	6 410
Shipping	Oct.		48	853
		Dec.	1949	1 000

Idle

SUMMARIES

No. to No.

Railroad, Wagon, Idle, Abandoned SLOPE

IDENTIFICATION

2-22
County No.

Coal No. 5 4'0"
(48)

Quad. MARION Part
County WILLIAMSON

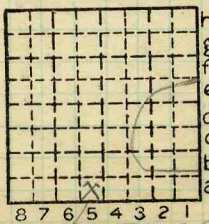

Sec. 29

T. N. 9 S.
R. 4 E. W.
1948
Index No.

COAL MINE—PRODUCTION

1939-9 0829

Location and Elevation Data

Location: Exact Approximate
(Approximate only if no trace of record of original exists)
Location by Dept Mines and Minerals
Date Notebook No. Page
Looseleaf ref.
Map files No.

Description of Location

Position in sec., 1/4 sec., 40 acres

feet from North line
feet from East line
330 feet from South line
feet from West line

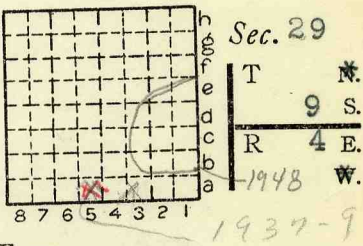

Other description: SWSE
L-22

Farm
No.
Company (Brown & Roberts)
now Producer's Slope Mine (1948)
No.
County No.

Elevation ft.
By

Method: Level, transit, alidade, hand level

Elevation of
Height of point above ground
Date Notebook P.
Looseleaf ref.

Map files No.
Description of item: (drill hole, mine, etc.) Slope Mine

County Williamson Quadrangle Marion Index No. 0829 A5



Mine originally operated by: (1)

H. L. Pyle, Carrier Mills Coal Co.
510 N. Main. St., Carrier Mills, Ill.

Date

L-22

years ago

Original name or number:

Illinois Coal Report

p. operator's report 1948

LATER OPERATORS

Date

Operator

Name or No.

Oct 1948 Producers Mining Co.

3

4

5

6

7

8

9

10

11

12

13

14

Shipping 49 6410 tons
1,000 +
See active Boop

Carrier Mills Coal took all coal

SEE Active Shipping -

Location shown in S 1/2 SE 1/4 (1948)

to top

*Also owners

#See ownership sheet

Railroad, Wagon, Strip, Idle, Abandoned

Slope

24' (1948)
to coal

IDENTIFICATION

County No. _____

Coal No. _____

Coal Report No. L-22

□ 5

Quad. _____

(1948) 4'4"

County Williamson

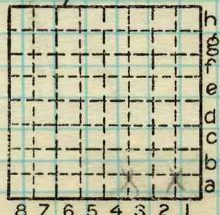

Sec. 29

T. 9 S. 29

R. 4 E. W.

Index No.

COAL MINE OPERATOR

0829

4113, Sec 29-95-4E

was a slope mine
closely adjacent to
Strip mine

L + mt Strip mine

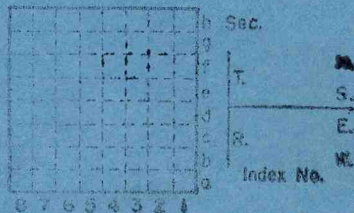



Mine originally operated by: (1)

Date

L. & M. STRIP MINE, Marion, Ill.

Original name or number:

Illinois Coal Report 1949 p. 64

LATER OPERATORS

Date

Operator

Name or No.

- 2
- 3
- 4
- 5
- 6
- 7
- 8
- 9
- 10
- 11
- 12
- 13
- 14

*Also owners

#See ownership sheet

Railroad, Wagon, Strip, Idle, Abandoned

IDENTIFICATION

County No. _____

Coal No.

Coal Report No. L-202

Quad.

County WILLIAMSON

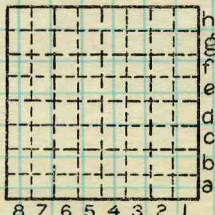

Sec.

T.	N. S.
R.	E. W.
Index No.	

COAL MINE OPERATOR



(Sheets) COAL PRODUCTION (Sheet)

Period						Tons					
Mo.	Day	Year	Mo.	Day	Year						
					1949	10	120				

SUMMARIES						
No.	to	No.				

Railroad, Wagon, Strip, Idle, Abandoned

IDENTIFICATION

County No. _____ Coal No.

Coal Report No. L-202

Quad. _____

County WILLIAMSON

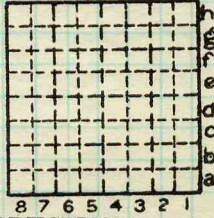

Sec. _____

T. _____ N.

R. _____ S.

Index No. _____ E.

_____ W.

COAL MINE—PRODUCTION

ILLINOIS GEOLOGICAL SURVEY, URBANA