



Form 180

This was visited in Sept 1958 by Kenneth Clegg - who found it about at the location given - he says it is W of 8th telephone pole on W side of tracks [from old road]

Clegg says all that remains is a slight depression & some remains of concrete piers.

WAS 10/17/58

Kelly & Sons

ME 2774

209

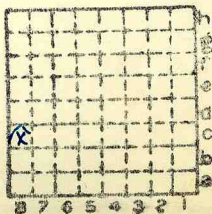

Sec. 3

T. 4 ~~8~~

R. 8 ~~E~~
W.

Index No.





Mine originally operated by: (1)

Date

John Kelly & Sons

Original name or number:

Illinois Coal Report

p.

LATER OPERATORS

Date	Operator	Name or No.
2		
3		
4		
5		
6		
7		
8		
9		
10		
11		
12		
13		
14		

* Also owners

#See ownership sheet

Railroad, Wagon, ~~etc.~~ Abandoned *1900±*

SHIPPING MINE

IDENTIFICATION

County No.

209

Coal No. *6*



Part *9*

Quad.

220

County

Madison

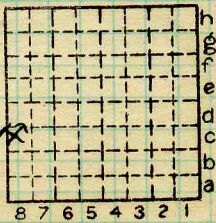

Sec. *3*

T. *4* N. ~~S.~~

R. *8* W. ~~E.~~

Index No.

COAL MINE OPERATOR

1503.8c



(Sheets) COAL PRODUCTION (Sheet)

Period						Tons
Mo.	Day	Year	Mo.	Day	Year	

SUMMARIES

No.	to	No.				

Railroad, Wagon, ~~Idle~~, Abandoned 1900f

IDENTIFICATION

County No. 209 Coal No. 6

Quad. 220 Part 9

County Madison

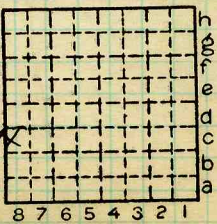

Sec. 3
 T. 4 N.
 R. 8 W.
 Index No. 1503.8c



LOCATION AND ELEVATION

Location: *J.C. Quade maps* *W side Illinois Terminal* R. R.
N side Wabash R. R.
S side Highway No. Alton - Edw. road
 on top. map *Yes* Location sheet *✓* *See new 445 to no sheet 11/19 4/58 #60*
 Elevation: Method, 1: Est. (*Topographic*) _____ ft. *#60 4/58*
 2: Inst. (kind _____) _____ ft.

By <i>E.T.B</i>	Data sheet
DEPTH	
Authority <i>J.C. Quade field notes</i>	To coal _____ ft. <i>110</i>
Authority _____	Rail to rail _____ ft.
_____	Top of coal above rail. (Est. Rule) _____ ft.
_____	To coal _____ ft.
ALTITUDE OF TOP OF COAL	
By estimated data _____	_____ ft. <i>350 330</i>
By instrumental data _____	_____ ft.
Thickness	
Max. _____ in.	Min. _____ in.
Aver. <i>66</i>	in. _____

GEOLOGICAL DATA

Mine notes, date _____

 Coop No. _____ Pyr. inv. _____ Coal Ash inv. _____

CHEMICAL DATA

Analyses Face	U. I.	B. M.	Others
Car	U. I.	B. M.	Others
Org. Sulf	U. I.	B. M.	Others
Ash fusion	U. I.	B. M.	Others
Ash anal.	U. I.	B. M.	Others
	U. I.	B. M.	Others

Classification

Misc. tests: Coking _____ Cleaning _____ Boiler _____

Published descriptions:— *None*

Railroad, Wagon, ~~the~~ Abandoned *1900±*

IDENTIFICATION

County No. *209* Coal No. *6*
 Quad. *Edwardsville (220)* Part *9*
 County *MADISON*

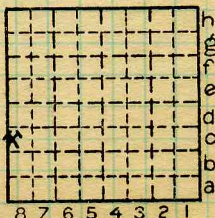

Sec. *3*
 T. *4* N.
 R. *8* W.
 Index No.

1503.8c

COAL MINE LOCATION AND DATA