



Form 180 Blue

Limespring Mine

L-194

IS65 = 3805

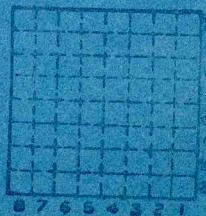

Sec. 14 E6

T. 19 N S.

R. 12 W E.

Index No.



Location and Elevation Data

Location: Exact Approximate  
 (Approximate only if no trace of record of original exists)  
 Location by Mine map in Coal Div. files Ext. July 1, 1941  
 Date \_\_\_\_\_ Notebook No. \_\_\_\_\_ Page \_\_\_\_\_  
 Looseleaf ref. microfilm map  
 Map files No. \_\_\_\_\_

Description of Location

Position in sec., 1/4 sec., 40 acres

\_\_\_\_\_ feet from North line  
 \_\_\_\_\_ feet from East line  
 \_\_\_\_\_ feet from South line  
 \_\_\_\_\_ feet from West line

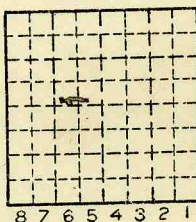

Sec. 14  
 T 19 N.  
 E.  
 R E.  
 12 W.

L-194  
 Other description: No. 7 coal

opened Aug. 1939  
Abandoned ~~1942~~ 1941

Entrance { 1125' West } Center of  
 { 75' North } Sec. 14  
 Airshaft { 1125' West }  
 { 110' North }

Farm \_\_\_\_\_  
 No. \_\_\_\_\_  
 Company \_\_\_\_\_  
Lime Springs Coal Co.  
(E.C. Pierce Mine)  
 No. #3  
 County No. \_\_\_\_\_

Elevation \_\_\_\_\_ ft.

By \_\_\_\_\_

Method: Level, transit, alidade, hand level

Elevation of \_\_\_\_\_  
 Height of point above ground \_\_\_\_\_  
 Date \_\_\_\_\_ Notebook \_\_\_\_\_ P. \_\_\_\_\_  
 Looseleaf ref. \_\_\_\_\_

Map files No. \_\_\_\_\_  
 Description of item: (drill hole, mine, etc.) drift  
Stop mine Abandoned  
40' - 5'8" of #7 coal (DMM film 1938 on slope?)

County Vermilion Quadrangle Danville Index No. 1814 E6



Location and Elevation Data

Location: Exact Approximate  
 (Approximate only if no trace of record of original exists)  
 Location by W.P.A. Photostat map. Ext. 8-8-31 + Mine map  
 Date ..... Notebook No. .... Page .....

Looseleaf ref. ....  
 Map files No. .... Mine map in Coal Div. files Ext. July 1, 1941  
of E.C. Pierce mine shows workings  
 Description of Location of old Lime Springs Mine

Position in sec., 1/4 sec., 40 acres

..... feet from North line  
 ..... feet from East line  
 ..... feet from South line  
 ..... feet from West line

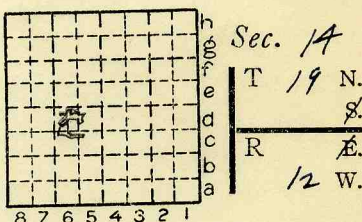

Other description: No 7 coal  
locations from mine map  
 Entrance { 1120' West  
           { 450' South  
 Airshaft { 1050' West  
           { 190' South  
 Entrance { 1210' West  
           { 650' South  
 Airshaft { 1170' West  
           { 715' South

Center of  
 Sec. 14

See photostat map for mined out area

Farm .....  
 No. ....  
 Company Lime Springs Coal Co.  
 No. ....  
 County No. ....

Elevation ..... ft.  
 By .....

Method: Level, transit, alidade, hand level

Elevation of .....  
 Height of point above ground .....  
 Date ..... Notebook ..... P. ....  
 Looseleaf ref. ....

Map files No. ....  
 Description of item: (drill hole, mine, etc.) Slope mine Abandoned

County fermilion Quadrangle Danville Index No. 1814 D6  
149

Mine originally operated by: (1)

Date

1939

Lime Spring Coal Co.

Original name or number:

#3

Illinois Coal Report

p.

LATER OPERATORS

Date

Operator

Name or No.

2 1940 Lime Spring Mine (E.A. Picone)

3

4 3 entrances shown on microfilm map:

5

6 A.) 1460' WL sec. 14 airshaft: 1496' WL sec. 14  
3310' NL 3377' NL

7

8 B.) 1977' WL sec. 14 airshaft: 1602' WL sec. 14  
3109' NL 2846' NL

9

9 C.) 1724' WL sec. 14 airshaft: 1726' WL sec. 14  
2590' NL 2553' NL

10

11

12

13

14

\*Also owners

#See ownership sheet

Railroad, Wagon, Strip, Idle, Abandoned

IDENTIFICATION

County No. \_\_\_\_\_

1941 Coal No.

Coal Report No. L-194

7

Quad. Danville

County Vermilion

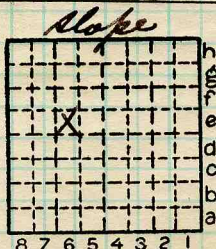

Sec. 14

T. 19 N. S.

R. 12 W. ✓

Index No.

COAL MINE OPERATOR



( Sheets ) COAL PRODUCTION ( Sheet )

| Period |         |      |     | Tons |        |
|--------|---------|------|-----|------|--------|
| Mo.    | Day     | Year | Mo. |      | Day    |
|        |         |      |     |      | 143    |
|        |         |      |     |      | 750    |
| Lime   | Spring  | C.C. |     | 1929 | 2 415  |
|        |         |      |     | 1930 | 2 143  |
|        |         |      |     | 1931 | 4, 000 |
|        |         |      |     | 1932 | 4 510  |
|        |         |      |     | 1933 | 1 854  |
|        |         |      |     | 1934 | 152    |
|        |         |      |     | 1935 | 210    |
|        |         |      |     | 1936 | 50     |
|        |         |      |     | 1939 | 143    |
| Lime   | Springs | C.C. |     | 1940 | 750    |

NOT the same coal  
L-194  
cc 7-2002

SUMMARIES

No. to No.

Railroad, Wagon, Strip, Idle, Abandoned

IDENTIFICATION

County No. \_\_\_\_\_

Coal No. \_\_\_\_\_

Coal Report No. L-194

7

Quad. Danville

County Vermilion

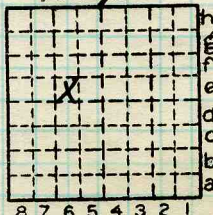

Sec. H

T. 19 N.

R. 12 W.

Index No.

1814 EG

COAL MINE—PRODUCTION

ILLINOIS GEOLOGICAL SURVEY, URBANA



Location and Elevation Data

Location: Exact Approximate  
(Approximate only if no trace of record of original exists)

Location by DMM Film  
Date..... Notebook No..... Page.....  
Looseleaf ref.....  
Map files No.....

Description of Location

Position in sec., 1/4 sec., 40 acres

.....feet from North line  
.....feet from East line  
.....feet from South line  
.....feet from West line

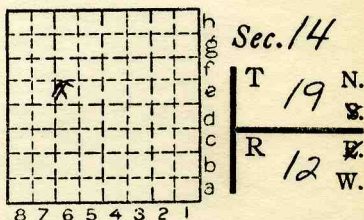

Other description: L-204

Farm.....  
No.....

Company.....  
Scott & Sons Coal Co.

No.....  
County No.....

opened Sept 9, 1940  
IDLE 1942

Elevation.....ft.  
By.....

Method: Level, transit, alidade, hand level

Elevation of.....  
Height of point above ground.....

Date..... Notebook..... P.....  
Looseleaf ref.....

Map files No.....

Description of item: (drill hole, mine, etc.) slope  
68 to 6' g #7 Coal

County Vermilion Quadrangle 149 Index No. 1814 26



Mine originally operated by: (1)

Date

1940

*Scott & Sons Coal Co.*

Original name or number:

Illinois Coal Report

p.

LATER OPERATORS

| Date | Operator | Name or No. |
|------|----------|-------------|
| 2    |          |             |
| 3    |          |             |
| 4    |          |             |
| 5    |          |             |
| 6    |          |             |
| 7    |          |             |
| 8    |          |             |
| 9    |          |             |
| 10   |          |             |
| 11   |          |             |
| 12   |          |             |
| 13   |          |             |
| 14   |          |             |

\*Also owners

#See ownership sheet

Railroad, Wagon, Strip, Idle, Abandoned

IDENTIFICATION

County No. \_\_\_\_\_

Coal Report No. L-204

Quad. 149

County Vermilion

1942

Coal No.

7

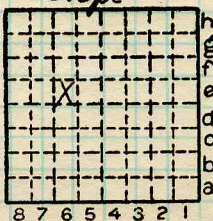

Sec. 14

T. 19<sup>N.</sup>

R. 12<sup>W.</sup>

Index No.

COAL MINE OPERATOR





