



Form 180

ISGS Index No. 4124

WALNUT VALLEY CC

1746

L-18

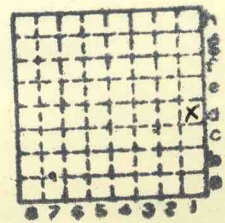

Sec. 30

T. 9 S.

R. 4 E.

Index No.



Mine originally operated by: (1)

Date 1936

Walnut Valley Coal Co.

Original name or number: 1
Illinois Coal Report 1936 p.

LATER OPERATORS

Date Operator Name or No.

2 1950 New Walnut Valley
Coal Co.

3

4

5

6

7

8

9

10

11

12 65' To coal

13

14 (1948 operator rept)
NE SE SE
? ?

*Also owners

#See ownership sheet

Railroad, Wagon, Strip, Idle, Abandoned

slope

IDENTIFICATION L-18

County No. _____

Coal No. 5

Coal Report No. L-18

Quad. Carbondale

(1948)

County Williamson

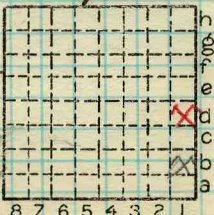

Sec. 30

T. 9 S.

R. 4 E.

Index No.

COAL MINE OPERATOR

0830 DI



Walnut Valley Coal Co.

COAL PRODUCTION

(Sheets) (Sheet)

	Period						Tons			
	Mo.	Day	Year	Mo.	Day	Year				
Local			1939				6	173		
			1940				6	270		
			1941				3	468		
			1942				6	218		
			1943				5	370		
			1944				6	304		
			1945				4	057		
"			1946				3	349		
"			1947				3	036		
Shipping Jan			1948	Dec.			5	889		
LOCAL			1949				1	653		
Shipping			1950				2	561		

SUMMARIES

No. to No.

Railroad, Wagon, Strip, Idle, Abandoned

Slape

Sec. 30

IDENTIFICATION

County No. _____ Coal No. 5

Coal Report No. L-18

Quad. Carbondale

County Williamson

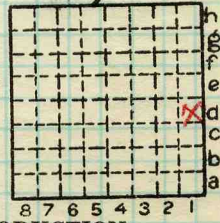

T. 9 S.

R. 4 E.

Index No.

0830 D1

COAL MINE—PRODUCTION

ILLINOIS GEOLOGICAL SURVEY, URBANA



Location and Elevation Data

Location: Exact Approximate
 (Approximate only if no trace of record of original exists)
 Location by E.A.P.
 Date 1940 Notebook No. _____ Page _____
 Looseleaf ref. _____
 Map files No. _____

Description of Location

Position in sec., 1/4 sec., 40 acres

_____ feet from North line
 _____ feet from East line
 _____ feet from South line
 _____ feet from West line

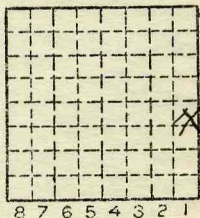

Sec. 30

T	X.
9	S.
R	E.
4	W.

Other description: L-18

Farm _____
 No. _____
 Company Walnut Valley
Coal Co
 No. _____
 County No. _____

6270

Elevation _____ ft.

By _____

Method: Level, transit, alidade, hand level

Elevation of _____

Height of point above ground _____

Date _____ Notebook _____ P. _____

Looseleaf ref. _____

Map files No. _____

Description of item: (drill hole, mine, etc.) Slope Mine

70' to 54" of #5 coal

County Williamson Quadrangle Marion Index No. 0830 D1