



Form 180

R - F

Rentehes
Enterprise

228

Mine Index 3490

8	7	6	5	4	3	2	1
a	b	c	d	e	f	g	h

Sec. 34

T.	1	N.
R.	7	E.
		W.

Index No.



Mine originally operated by: (1)

Date

1881

ENTERPRISE MINE

Original name or number:

Illinois Coal Report

p.

MORGAN

LATER OPERATORS

Date	Operator	Name or No.
2 1883.	ADAM OGDEN + SONS	"ENTERPRISE"
8 1887.	WM. OGDEN + BROS	"
4 1900.	ENTERPRISE COAL + MINING CO	"
5 1907.	CENTRAL INDIANA COAL M'G CO.	"
6 1910.	GANCH COAL CO	"
7 1913.	ENTERPRISE COLLIERIES CO	"
8 1919.	GENERAL COAL + MINING CO.	"
9 1922.	BELL MINING CO	"
10 1924.	LOU NASH COAL CO. No. 1.	"
11 1930.	PIAZZA + MARFIA COAL CO	
12 1931.	ENTERPRISE COAL CO	
13 1932.	PIAZZA COAL CO.	"ENTERPRISE"
14 1933.	RENTCHLER COAL CO.	"

* Also owners

#See ownership sheet

Railroad, Wagon, Idle, Abandoned - 1936

L. + N. R.R. LOCAL MINE

IDENTIFICATION

County No. 228

Coal No.

C

Quad. New Athens

Part 2

County ST CLAIR

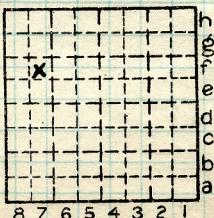

Sec. 34

T. 1 N.

R. 7 W.

Index No.

COAL MINE OPERATOR



(Sheets)

COAL PRODUCTION

(Sheet)

Period						Tons		
Mo.	Day	Year	Mo.	Day	Year			
1	1	34	12	31	34		45	437
1	1	35	12	31	35		15	829
							9	741
								0

#16

SUMMARIES

No.	to	No.	Tons
1881	-	1933	1,286,110

L-21

Railroad, Wagon, Idle, Abandoned

IDENTIFICATION

LOCAL MINE

County No. 228 Coal No. 6

Quad. New Athens Part 2

County ST CLAIR

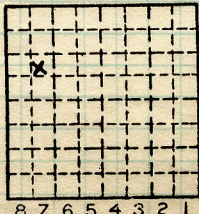

Sec. 34

T. 1 N. 8
R. 7 W. 2

Index No.

COAL MINE-PRODUCTION



LOCATION AND ELEVATION

Location: **S** side **L + N.** R. R.
 side R. R.
 side Highway No.

on top. map ***246** Location sheet **13-87-41d**

Elevation: Method, 1. Est. () ft.
 2. Inst. (kind **Plane table**) **458.0** ft.

By _____ Data sheet _____
 DEPTH
 Authority _____ To coal **93** ft.
 Authority _____ Rail to rail _____ ft.
 Top of coal above rail. (Est. Rule) _____ ft.
 To coal _____ ft.

ALTITUDE OF TOP OF COAL
 By estimated data _____
 By instrumental data _____ ft.
 Thickness
 Max. _____ in. Min. _____ in. Aver. **87** in.

GEOLOGICAL DATA
 Mine notes, date **1908** _____
 Coop No. _____ Pyr. inv. _____ Coal Ash inv. _____

CHEMICAL DATA
 Analyses Face U. I. B. M. Others
 Car U. I. B. M. Others
 Org. Sulf U. I. B. M. Others
 Ash fusion U. I. B. M. Others
 Ash anal. U. I. B. M. Others
 U. I. B. M. Others

Classification
 Misc. tests: Coking. _____ Cleaning _____ Boiler _____

Published descriptions:—

Railroad, Wagon, Idle, Abandoned

LOCAL MINE IDENTIFICATION
 County No. **228**
 Quad. **New Athens**
 County **St Clair**

Coal No. **6**
 Part **2**

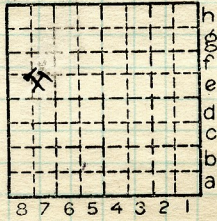

Sec. **34**
 T. **1** N.
 R. **7** W.
 Index No.

0834-7f

COAL MINE LOCATION AND DATA

Oct 25

1917

275-3756

STATE GEOLOGICAL SURVEY:
URBANA, ILLINOIS.

Mr. _____ owner, is

building a rig on _____ Farm _____ Acres,

_____ Twp., _____ Co.

Located as follows in Section No. _____

_____ feet from North line

_____ feet from East line

_____ feet from South line

_____ feet from West line

Remarks _____

*This mine is being
operated by the
Liberty Coal Co.*

Signed _____

— North —

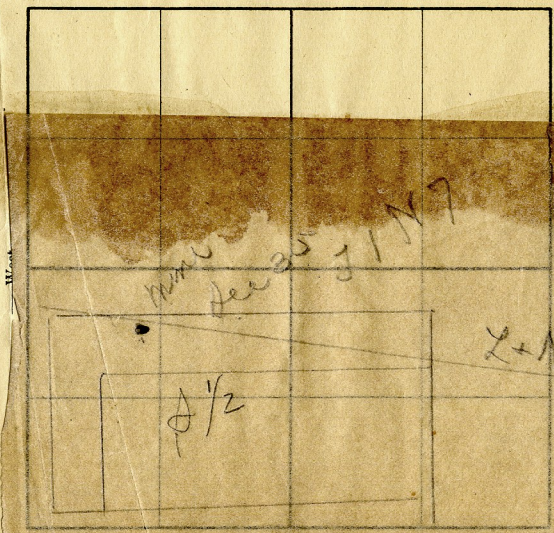

Letter to _____

Date _____

Letter to _____

Date _____

_____ sample sacks

to _____

Date _____

Samples rec'd _____

Date _____

Log rec'd _____

Date _____

Remarks _____

GENUINE COAL PERT
L22

County *St. Clair*

Farm _____ Well No. _____

Operator _____

0835

06



John C. Moore Corporation, Rochester, N. Y., Binder and holes in leaves, each Patented

8284



STATE GEOLOGICAL SURVEY.

0834

Mine Location
COUNTY *St. Clair*
TOWNSHIP *1 North* RANGE *7 West*

6	5	4	3	2	1
7	8	9	10	11	12
18	17	16	15	14	13
19	20	21	22	23	24
30	29	28	27	26	25
31	32	33	34	35	36



GEN'L COAL REPT.

222

Was Central Ind Coal Mining Co

Operator *Gauch Coal & Mining Co.*
 Office address *602 Commonwealth Trust Bld.*
 Mine name or number *Enterprise, St. Louis.*
 Surface at mine is *450* feet above sea level or about
250 feet (above) (below) railroad station at *Bentley*
 Depth to bottom of coal is *100* feet
 Average thickness of coal is *7* feet *3* inches

Kindly note changes in name and address.

*450
93
357*

357 Alt. Top #6.

COUNTY

St. Clair

0834

0834





COAL MINE NOTES.

0834

COUNTY *St Clair* TOWN _____ MAP No. *23234**
 T. *114* R. *7W.* S. *34 NW 1/4*
 OPERATOR *Central Indiana Coal Mining Co.*
 OFFICE *Century Bldg. St Louis.*
 MINE *Enterprise.*
 TIPPLE *Wooden 1" Bar screen.*
 ENGINES *Ellison + Sons, cylinder 10x20. Second section*
 BOILERS _____
 DRUM *Wooden 4'*
 SHAFT *5 1/2 x 12'* CAGE *Handy blumps.*
 HAULAGE *Mule.*
 CARS *Wood 1 ton.*
 VENTILATION _____

DRAINAGE _____
 SPRINKLING _____
 WORKING SYSTEM *Room + Pillar.*
 MINING METHODS _____
Hand Mined. Shot off solid.
Powder Dupont F

SIZE OF ENTRIES—MAIN *12'x16'* CROSS ROOM *30'* NECK _____
 SIZE OF PILLARS—MAIN CROSS ROOM _____
 SHAFT CHAIN BARRIER _____
 AMOUNT OF TIMBERING SIZE _____
 PROPORTION OF COAL UTILIZED _____
 AMOUNT AND CHARACTER OF WASTE _____

ACREAGE OF COAL MINED _____
 ACREAGE OF COAL REMAINING _____
 PROPORTION OF MINE RUN AND SCREENED COAL _____
 METHOD OF SIZING _____ RESCREENED _____

SIZES _____
 PER CENT _____
 PROPORTION AND SIZE OF WASHED COAL _____
 DAILY OUTPUT _____
 UTILIZATION _____

MARKETS _____
 FREIGHT RATES _____
 SELLING PRICES AT MINE _____
 COAL LAND OWNED LEASED HELD IN FEE _____
 COST OF LAND OWNED LEASED HELD IN FEE _____

ADDITIONAL NOTES *Passway about 40'* _____
 0834

GEN'L COAL REPT. *23234* 229



COAL MINE NOTES.
CONTINUED.

0834

OPERATOR *Central Indiana Coal Mining Co. Enterprise*
 ENTRANCE *Shaft* NAME OF COAL BED *#6*
 ELEVATION THICKNESS OF COAL *84"*
 DEPTH TO FLOOR *115* MAX. MIN. AV.
 ALTITUDE OF COAL
 LOCATION OF SECTION

No.	SECTION.	In.
1		
2		
3		
4		
5		
6		
7		
8		
9		
10		
11		
12		
Tape		Total

SAMPLE No.
 CAN No.
 CONDITION
 GROSS WEIGHT
 TIME EXPOSED
 NOT SHIPPED
 NOT INCLUDED

SECTION	Feet

PHYSICAL PROPERTIES BY NUMBERS

*Blue Band 1 1/2" thick 20" to 24" above floor.
Some concretions & sulphur in both shale and coal.*

ROOF *ls 4', Black shale 2'-3', White Top 2'*
 FLOOR *Fire clay 3'*
 DIP *N.E.*

FAULTS, ETC.

GAS *gas reported.*

COLLECTOR *Jon Udden* REFERENCE *U.B. 137 P. 42* DATE *7-17-08*

0834