

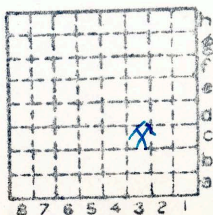

Form 180

Peabody #1

481



Sec. 11

T.	9	N
		S.
R.	2	E.
		W.

Index No.

✓



Mine originally operated by: (1) Peabody Coal Co.

Date

Original name or number: #1

Illinois Coal Report p.

LATER OPERATORS

Date	Operator	Name or No.
2		
3		
4		
5		
6		
7		
8		
9		
10		
11		
12		
13		
14		



\* Also owners

#See ownership sheet

Railroad, Wagon, Idle, Abandoned *Before 1910*

SHIPPING MINE IDENTIFICATION

County No. 481

Coal No. 6

Quad. W. Frankfort

Part

County Williamson

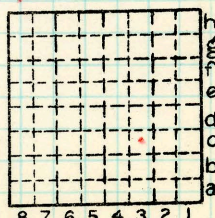

Sec. 11

T.	9	N. S.
R.	2	E. W.

Index No. 0611 c3

COAL MINE OPERATOR

Peabody Ho 1



LOCATION AND ELEVATION

Location: side R. R.  
 side R. R.  
 side Highway No.

on top. map Location sheet

Elevation: Method, 1. Est. ( ) \_\_\_\_\_ ft.

2. Inst. (kind H. b.) 472 ft.

By G. H. Cady Data sheet

DEPTH

Authority G. H. C. - NB. 79, p 13, D<sub>4</sub> To coal 21 ft.

Authority \_\_\_\_\_ Rail to rail \_\_\_\_\_ ft.

Top of coal above rail. (Est. Rule) \_\_\_\_\_ ft.

To coal \_\_\_\_\_ ft.

ALTITUDE OF TOP OF COAL

By estimated data \_\_\_\_\_

By instrumental data \_\_\_\_\_ 451 ft.

Thickness 108"

Max. in. Min. in. Aver. in.

GEOLOGICAL DATA

Mine notes, date \_\_\_\_\_

Coop No. \_\_\_\_\_ Pyr. inv. \_\_\_\_\_ Coal Ash inv. \_\_\_\_\_

CHEMICAL DATA

Analyses Face	U. I.	B. M.	Others
Car	U. I.	B. M.	Others
Org. Sulf	U. I.	B. M.	Others
Ash fusion	U. I.	B. M.	Others
Ash anal.	U. I.	B. M.	Others
	U. I.	B. M.	Others

Classification

Misc. tests: Coking. \_\_\_\_\_ Cleaning \_\_\_\_\_ Boiler \_\_\_\_\_

Published descriptions:—

Railroad, ~~Peabody~~, Abandoned

IDENTIFICATION

County No. 481

Coal No. \_\_\_\_\_

■ 6

Part

Quad. W. Frankfort

County Williamson

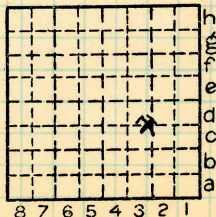

Sec. 11

T. 9 S.

R. 2 E.

Index No.

0611 C<sub>3</sub>

COAL MINE LOCATION AND DATA